

# THE DA VINCI CODE

ADAPTED BY  
**RACHEL WAGSTAFF AND DUNCAN ABEL**

BASED ON THE NOVEL BY  
**DAN BROWN**

OUR MARQUEE SPONSOR



**Kennebunk  
Savings**  
PURPOSE DRIVEN.

**OGUNQUIT  
PLAYHOUSE**

SEASON  
SPONSORS

 Clay Hill Farm  
Restaurants • Workshops • Events

 Garthwaite  
RESTAURANT  
ICE & PREPARE

 Harbor Candy Shop

 M.C.  
PERKINS COVE

 NORSEMAN

 Partners  
Bank

 The Ogunquit  
VILLAGE FOOD  
MARKET  
HARVEST & PLATE CATERING



SHOW  
SPONSORS

 Anthony's  
FOOD SHOP

 The Ogunquit

 X

 CLAY

*your*  
**VACATION** should be  
*this good*



**ogunquit.com**

*The Choice for Lodging in Ogunquit*

*Heated Indoor & Outdoor Pools ~ Jacuzzis ~ Fitness Rooms*

*Free Wi-Fi & Computer Use ~ On Demand & Premium Movie Programming*

*Rasberri's for the Area's Best Breakfast ~ Refrigerators, Coffee Makers*

*Walk to Beaches ~ Outlet Shopping in Kittery & Freeport*

*Seasonal Trolley to Beaches and Village*



336 Main Street  
P.O. Box 2190  
Ogunquit, ME 03907  
800.646.4544



Within the  
Gorges Grant Hotel  
449 Main Street  
Ogunquit, ME 03907  
800.646.1733



GORGES GRANT HOTEL  
449 Main Street  
P.O. Box 2240  
Ogunquit, ME 03907  
800.646.5001



*Seasonal Playhouse,  
Spa, Golf & Dinner Packages*



# OGUNQUIT PLAYHOUSE

August 24–September 23, 2023

BRADFORD T. KENNEY, Executive Artistic Director

DEBORAH WARREN, Managing Director

AND THE ARTISTIC CIRCLE

present

# THE DA VINCI CODE

Adapted by

## RACHEL WAGSTAFF and DUNCAN ABEL

Based on the Novel by

## DAN BROWN

Starring

### MICHAEL URIE HANNAH CRUZ

KATYA COLLAZO  
TARIK LOWE

THURSDAY FARRAR  
GLENN MORIZIO

HOWARD KAYE  
MARISSA PARNESS

JOSH KOLB  
DAVID T. PATTERSON

MICHAEL LIEBHAUSER  
JENNIFER REGAN

AND

### CHARLES SHAUGHNESSY

AS

SIR LEIGH TEABING

Scenic & Costume Design  
DAVID WOODHEAD

Original UK Lighting Design  
LIZZIE POWELL

Lighting Design  
RICHARD LATTA

Projection Design  
ANDRZEJ GOULDING

Original UK  
Composition & Sound  
BEN & MAX RINGHAM

Sound  
Design  
KEVIN HEARD

Wig/Hair &  
Makeup Design  
ROXANNE DE LUNA

Original UK  
Movement Director  
TOM JACKSON GREAVES

Fight  
Director  
SORDELET, INC., RICK SORDELET

Associate Director  
PHOEBE BROOKS

Associate Movement Director  
ESOSA OVIASU

Associate Scenic Design  
NATE BERTONE

Associate Lighting Design  
ALEX FETCHKO

Projection Supervisor  
BRAD PETERSON

Casting  
ARC  
Mark Brandon, CSA & Jarret Reiche

Production  
Stage Manager  
DANIEL EVERETT

Assistant  
Stage Manager  
MELANIE T. MORGAN

Producing Director  
BRIAN J. SWASEY

Production Manager  
AMANDA WOODWARD

Technical Director  
GEOF DOLAN

Director

## LEIGH TONEY

Based on the Original Direction by

## LUKE SHEPPARD

THE DA VINCI CODE is presented through special arrangement with Simon Friend Entertainment.

### SHOW PRODUCERS

NOEL AND CAROL LEARY

### PLATINUM SEASON SPONSORS

Clay Hill Farm  
Donna and Gordon Lewis

Garthwaite Energy  
Tom Carey

Harbor Candy Shop  
Colleen H. Osselaer

MC Perkins Cove  
Javier Nava and Dana Gregory

Norseman Resort  
Danny and Carla Lafayette

Ogunquit Beach Lobster House  
Linda Bean

Partners Bank

Village Food Market —  
Harvest and Plate Catering  
Trip Rouillier and Corey Fortin

### SHOW SPONSORS

Anthony's Food Shop

The Front Yard

Jonathan's Ogunquit

Kennebunk Savings Bank

Mike's Clam Shack



The Musicians performing in this production are members of the Boston Musicians Association

NAMT | NATIONAL ASSOCIATION OF MUSICAL THEATRE

**W**elcome back to your Ogunquit Playhouse!

As Fall descends upon the Seacoast, we dive into the mysteries of our rich human history, long held myths and legends, and some of civilization's strongest beliefs. As the first audiences in America, you are about to experience firsthand the work of some amazing performers and artisans who have painstakingly brought the best selling novel, *The Da Vinci Code*, to life onstage. Author and Exeter, NH native, Dan Brown is close to our friends and family here at The Playhouse and we are very proud to introduce this iconic story to the American stage. Continuing our commitment to producing new works, we are thrilled to share this exceptional story with you.



*Photo by Julia Russell*

Though it's hard to believe we're rapidly nearing the end of another mainstage season, our final show gathers some of theatre's greatest musical comedians on one stage to deliver *TOOTSIE THE NEW BROADWAY MUSICAL*. In addition to the aforementioned return of TV and Playhouse legend Sally Struthers, we're proud to announce that *SPAMALOT'S* Jen Cody and *THE NUTTY PROFESSOR* himself Dan DeLuca are also joining the cast for this bold and bawdy Regional Premiere. Get your tickets now to join in on the fun.

When The Playhouse closes for the winter, the magic lives on at The Music Hall in Portsmouth, NH. Bring your family and celebrate the love of the season with Rodgers & Hammerstein's *THE SOUND OF MUSIC*. The Von Trapp family created a beautiful life for themselves here in northern New England and celebrating their story is the perfect holiday gift for Seacoast and Ogunquit audiences of all ages.

Planning for next season is already underway and you can be part of it all by responding to the post-show audience survey you'll receive by email. Be sure to let us know the shows you are most interested in seeing. Early Bird discount savings on 2024 Season Passes will be available to you thru October 31. Sales begin with the first performance of *TOOTSIE*. Lock in your favorite performance days, times, and seat locations for all of next season's fun and excitement, before the season is even announced!

Enjoy *THE DA VINICI CODE* and thank you for the love and support you show us all year long. While other regional theaters may struggle and fold, you are helping to keep YOUR Ogunquit Playhouse thriving!

A handwritten signature in black ink that reads 'Bradford T. Kenney'. The signature is fluid and cursive, with the first name being the most prominent.

Bradford T. Kenney  
Executive Artistic Director



We are thrilled that you have joined us for another season of masterful theatre at Ogunquit Playhouse.

You are about to experience one of – if not THE – most masterful theatrical experiences with our production of THE DA VINCI CODE. Distilling a book of this size down to 1 hour and 45 minutes of stage magic was no easy feat. I hope what this creative team has achieved will thrill you as much as it has me.



We truly appreciate Ogunquit audiences' passion for the grand tradition of musical theatre and this season has only cemented that fact with our productions of BEAUTIFUL, SINGIN' IN THE RAIN, and ON YOUR FEET! And while we mindfully program each season to deliver these crowd pleasers, we also have a commitment to producing one show that pushes the boundaries and grows the art of modern American theatre.

As we head into the planning phase for 2024, we will continue to leverage those strengths with big bold modern musicals, callbacks to what made classic musical theatre so fantastic, and brand new theatrical experiences. While the show titles won't be announced until mid-January, you will be able to purchase Early Bird Season Passes at a reduced rate when we open TOOTSIE.

Ticket sales only account for a portion of the revenue needed to sustain our yearly operating budget. Which is why I urge you to keep an eye out for the launch of our Year-End Appeal in September. All donations received during this time fund our Playhouse Arts Academy, Children's Theatre programming, and scholarships offered to students who wouldn't otherwise have the financial means to benefit from the power of theatre education. The creative stars of tomorrow's theatre, film, and television industries are grown here and in regional theaters around the country. Your generosity gives their creativity wings.

We thank you for continuing to support the work of Ogunquit Playhouse in so many ways. You are the reason we have long been of the country's most beloved theatre destinations!



Deborah Warren  
Managing Director



Funded in part by a grant from the Maine Arts Commission, an independent state agency supported by the National Endowment for the Arts.



The Ogunquit Playhouse is a grateful recipient of the NEA Art Works Grant in support of the Ogunquit Playhouse New Works Program.



# PLAYHOUSE BOARD OF DIRECTORS & SPONSORS

## BOARD OF DIRECTORS

Benjamin Auger	<i>President</i>	
Jeffrey D. Furber	<i>Vice President</i>	
David J. Mallen	<i>Treasurer</i>	
Lynne A. Dougherty	<i>Secretary</i>	
Ronald W. Schneider, Jr. Esq.	<i>Clerk</i>	
Michael Buensuceso	Philip R. Morgan	Barbara Bates Sedoric
Denise M. Coll	James Moses	Charles Young
Christian G. Magnuson	Ann Ramsay-Jenkins	Larry A. Smith
		<i>Emeritus</i>

## ARTISTIC CIRCLE

<b>Ben Auger</b>	<b>Philip &amp; Gale Morgan</b>
<b>Lynne &amp; Michael Dougherty</b>	<b>Ann Ramsay-Jenkins</b>
<b>Jeff &amp; Mary Furber</b>	<b>Denise Coll &amp; Nick Sampson</b>
<b>David &amp; Tammy Mallen</b>	

## PLATINUM SEASON SPONSORS

**Clay Hill Farm**  
Donna and Gordon Lewis

**Garthwaite Energy**  
Tom Carey

**Harbor Candy Shop**  
Colleen H. Osselaer

**MC Perkins Cove**  
Javier Nava and Dana Gregory

**Norseman Resort**  
Danny and Carla Lafayette

**Ogunquit Beach Lobster House**  
Linda Bean

**Partners Bank**  
**Village Food Market / Harvest and Plate Catering**  
Trip Rouillier and Corey Fortin

## SHOW SPONSORS

Anthony's Food Shop  
The Front Yard  
Jonathan's Ogunquit  
Kennebunk Savings Bank  
Mike's Clam Shack

## OUR FOUNDATION PARTNERS

Fisher Charitable Foundation	Southern Maine Planning & Development
Libra Foundation	TramutoPorter Foundation
Lucille Lortel Theatre and Foundation	Baldwin Foundation
Maine Arts Commission	Google AdWords
National Alliance for Musical Theatre	Seattle Foundation

## SPECIAL THANKS

*Ogunquit Playhouse gratefully acknowledges and thanks the following:*  
TramutoPorter Foundation for Assisted Listening Devices

# A HISTORIC THEATER THAT STANDS THE TEST OF TIME

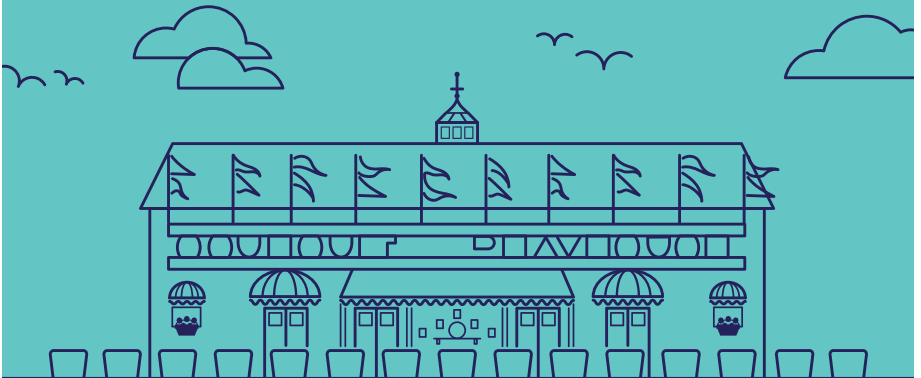

We're proud to support the Ogunquit Playhouse – forging the links between art, culture and community for over 85 years.

During Intermission  
take your picture  
outside on our patio  
with the

*Mona Lisa*

Share with  
your friends  
#OgunquitMona

**OGUNQUIT  
PLAYHOUSE**



Take Your Photo With The Mona Lisa!  
and share it on social media #OgunquitMona

OGUNQUIT PLAYHOUSE

**THE DA VINCI  
CODE**

**SERVING DINNER 7 NIGHTS A WEEK**  
**LIVE JAZZ IN THE LOUNGE FRIDAYS & SATURDAYS**



**BUCK A SHUCK OYSTERS 4-6PM & 8-9 IN THE LOUNGE**

**UPSCALE  
NEW ENGLAND CUISINE**

**★ 10% OFF YOUR DINNER ENTREE ★**  
*WHEN DINING WITH US BEFORE THE PLAY!*

**MAKE YOUR DINNER RESERVATIONS  
IN ADVANCE AND SHOW YOUR TICKET UPON ARRIVAL**

**BOOK YOUR HOLIDAY PARTY NOW!**  
RESERVE YOUR PRIVATE DINING ROOM AT JONATHAN'S!



@JONATHANSOQT  
207-646-4777  
JONATHANSOGUNQUIT.COM



*Good Morning!*



Start your day with a visit to our Café! Enjoy a homemade blueberry scone, a warm french toast stuffed croissant or a savory breakfast sandwich, hot off the grill, while sipping your favorite latte!

Listen to the sounds of live local acoustic artists and cool off with a large iced cold brew!

We roast our beans daily to give you the freshest cup of coffee in town!

**Anthony's**  
FOOD SHOP  
- YORK, MAINE -

679 US Route 1, York, Maine 03909 207-363-2322 [Anthonysfoodshop.com](http://Anthonysfoodshop.com)

**ACT I**

**Scene 1** – Paris Lecture Hall

**Scene 2** – Paris Silas’s Room, Opus Dei

**Scene 3** – Paris The Louvre, Grand Gallery

**Scene 4** – Paris The Church of Saint-Sulpice

**Scene 5** – Paris The Louvre, Public Bathroom

**Scene 6** - Paris The Church of Saint-Sulpice

**Scene 7** – Paris The Louvre, Salle des Etats

**Scene 8** – Paris, Rue Haxo, Depository Bank

**Scene 9** – Paris Silas’s Room, Opus Dei, and Versailles, Teabing’s Château

**Scene 10** – Versailles Teabing’s Château

**Scene 11** – France Le Bourget Airport

**ACT II**

**Scene 1** – Over The English Channel Teabing’s Private Jet

**Scene 2** – London, England Temple Church

**Scene 3** – London, Busy Street and Opus Dei, London Branch

**Scene 4** – London Westminster Abbey

**Scene 5** – London The Grounds of Westminster Abbey

**Scene 6** – Scotland Rosslyn Chapel

**Scene 7** – Scotland Rosslyn Chapel Grounds and Paris, Near The Louvre



**Honor Your Loved One**  
with a plaque on the Marginal Way

**DONATE TODAY**

Help preserve our pathway by the sea for future generations. Limited number of plaques available – make a donation today!

[marginalwayfund.org](http://marginalwayfund.org)

**Marginal Way**  
Preservation Fund

207.360.0025



# The Front Yard

MEDITERRANEAN  
CUISINE

355 Main St.  
Ogunquit



[FrontYardRestaurant.com](http://FrontYardRestaurant.com)



**MICHAEL  
URIE**



**HANNAH  
CRUZ**



**CHARLES  
SHAUGHNESSY**



**KATYA  
COLLAZO**



**THURSDAY  
FARRAR**



**HOWARD  
KAYE**



**JOSH  
KOLB**

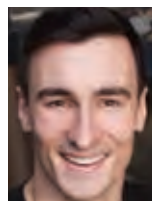

**MICHAEL  
LIEBHAUSER**



**TARIK  
LOWE**



**GLENN  
MORIZIO**



**MARISSA  
PARNESS**



**DAVID T.  
PATTERSON**



**JENNIFER  
REGAN**

## CAST

Robert Langdon .....	Michael Urie*
Sophie Neveu .....	Hannah Cruz*
Sir Leigh Teabing.....	Charles Shaughnessy*
Silas.....	David T. Patterson*
Jacques Saunnier.....	Howard Kaye*
Remy/Police Officer/Philip.....	Glenn Morizio*
Fache .....	Tarik Lowe*
Collet & Church Volunteer .....	Katya Collazo*
Vernet & Docent.....	Jennifer Regan*
Sister Sandrine/Marie .....	Thursday Farrar*

*Standbys and understudies never substitute for the listed performers unless a specific announcement is made at the time of the appearance.*

## UNDERSTUDIES

For Robert Langdon— Michael Liebhauser, Tarik Lowe\*

For Sophie Neveu— Katya Collazo\*

For Sir Leigh Teabing— Howard Kaye\*

For Silas— Glenn Morizio\*

For Sister Sandrine / Marie— Jennifer Regan\*

For Jacques Saunnier / Fache— Josh Kolb

For Remy— Michael Liebhauser, Josh Kolb

For Vernet / Docent / Collet / Church Volunteer— Marissa Parness

## ADDITIONAL STAFF

Music Director.....	Andrew Bourgoin
Dialect Coach .....	Barbara Rubin
Fight Captain.....	Michael Liebhauser
Movement Captain.....	Katya Collazo*
Light Board Programmer.....	Ethan Sepa
Projection Technician .....	Derek Jones
Projection Consultant.....	Dan Trenchard
Production Assistants .....	William Baeszler, Olivia Tymon

\* Member of Actors Equity Association



The use of any recording device, either audio or video, and the taking of photographs, either with or without flash, is strictly prohibited. Please turn off all electronic devices such as cellular phones, pagers and watches.



---

**CAST**

---

**MICHAEL URIE** (*Robert Langdon*) Broadway: *Spamalot* (Fall 2023), *Chicken & Biscuits*, *Grand Horizons*, *Torch Song*, *How To Succeed in Business*. Off Broadway/ New York: *Buyer & Cellar* (originated), *The Government Inspector*, *Angels in America*, *The Temperamentals*, *A Bright Room Called Day*, *The Cherry Orchard*. Obie, Drama Desk, and Lucille Lortel award-winner. Directed Drew Droege's *Bright Colors* and *Bold Patterns* (BroadwayHD). Co-founded and co-produces *Pride Plays*, an LGBTQIA+ theater festival. TV: *Shrinking* (Apple TV+); *Krapopolis* (FOX); *Younger*, *The Good Fight* (Paramount Plus); *Ugly Betty*, *Modern Family* (ABC); *The Good Wife* (CBS); *Hot in Cleveland* (TV Land). Film: *Maestro* (2023), *Goodrich* (2023), *Single All The Way* (Netflix), *Swan Song*, *Lavender*, *Decoy Bride*, *Beverly Hills Chihuahua*, *He's Way More Famous Than You* (also directed).

**HANNAH CRUZ** (*Sophie Neveu*) is thrilled to return to Ogunquit Playhouse. OP: *Young Frankenstein* (Inga). Off-Broadway: *Only Gold* (Camille, MCC), *SUFFS* (Ruza, The Public). Nat'l Tour: *Hamilton* (Eliza, IRNE Award Best Actress), *Bullets over Broadway* (Ellen). Upcoming: *The Connector* (Robin, MCC). Love to her family, her tireless team at KMR and Brillstein and to her brilliant Fiancé, Edred. @thisishannahcruz

**CHARLES SHAUGHNESSY** (*Sir Leigh Teabing*) is delighted to be returning to Ogunquit Playhouse, where as King Arthur, he has ruled over Monty Python's *Spamalot* not once... but twice! Broadway: *Urinetown* (Cladwell). Regional: *My Fair Lady* (Henry Higgins; North Shore Music Theatre, Theatre By The Sea), *La Cage aux Folles* (Georges, North Shore Music Theatre), *42nd Street* (Julian Marsh, Tempe Center For The Arts), *A Christmas Carol* (Scrooge, The Palace Theatre). TV: *The Nanny* (Max Sheffield, CBS), *Days of Our Lives* (Shane Donovan, NBC), *General Hospital* (Alistair Dutton, Victor Cassadine; ABC), *Mad Men* (St. John Powell, AMC), *The Magicians* (Christopher Plover, Syfy), *The Winchesters* (Porter Hobbes, CW), *Law & Order: SVU* (Martin Trenway, NBC), *NCIS:*

*New York* (Tom Christensen, CBS), *Stargate SG-1* (Alec Coulson, Syfy). Voice Over: Stanley (*Dennis the Goldfish*, Emmy Award). @charlesshaughnessy

**KATYA COLLAZO** (*Collet/Church Volunteer: u/s Sophie*) is delighted to make her Ogunquit Playhouse debut. Off-Broadway: *Mrs. Warren's Profession* (Gingold Theatrical Group). Regional: *No Child* (Kitchen Theatre), *Nina Simone: Four Women* (Arizona Theatre), *Possessing Harriet* (Franklin Stage), *One Flew Over the Cuckoo's Nest* (Playhouse on Park), *The Resolute* (Wyoming Theater Festival), *The Winter's Tale* (South Dakota Shakespeare Festival). TV: *Special Ops: Lioness* (Paramount+), *The Blacklist* (NBC), *Dietland* (AMC). Katya is the voice and spokesperson for Blue Cross Blue Shield of Rhode Island. Thank you to Erick and my family. [katyacollazo.com](http://katyacollazo.com)

**THURSDAY FARRAR** (*Sister Sandrine/Marie*) is most honored to be making her Ogunquit Playhouse debut. Broadway: *Aida*, *Parade*, *Once Upon a Mattress*. Off-Broadway: *Love & Science* (NY City Center), *The Bandaged Place* (Roundabout), *Regrets* (MTC), *St. Louis Woman*, *Golden Boy* (NYCity Center), Nat'l Tours: *Flashdance*, *Les Misérables*, *Carousel*. Regional: *First Wives Club* (Old Globe), *Merrily We Roll Along* (Kennedy Center), *Harmony* (La Jolla Playhouse), *Guess Who's Coming to Dinner* (Arrow Rock), *To Kill a Mockingbird* (Weston Playhouse). Television: *PokerFace* (Peacock), *Manifest* (Netflix), *FBI* (CBS), *For Life* (ABC), *Modern Love* (Amazon Prime), *Search Party* (Max), *Gotham* (Fox), *Bull* (CBS), *The Blacklist* (NBC), *The Americans* (FX), *Ugly Betty* (ABC). Film: *Brian Banks Movie*, *Holiday in Harlem* (Hallmark), *Across The Tracks* (Amazon). Recordings: *You Oughta Be On Broadway*. Graduate of the American Musical & Dramatic Academy. Awards: Audelco, Drama-Logue, New Hampshire Theater. [thursdayfarrar.com](http://thursdayfarrar.com)

**HOWARD KAYE** (*Jacques Saniere: u/s Teabing*) is pleased to make his OP debut with this innovative and new production. Broadway: *Miss Saigon* (Broadway Theater),

# SERVING DINNER NIGHTLY

LIVE JAZZ IN THE LOUNGE FRIDAYS & SATURDAYS



**UPSCALE**  
NEW ENGLAND CUISINE

★ **ENJOY 10% OFF** ★  
YOUR ENTREE WITH YOUR PLAYHOUSE TICKET

**BOOK YOUR HOLIDAY PARTY NOW!**  
RESERVE YOUR PRIVATE DINING ROOM AT JONATHAN'S!

## UPCOMING CONCERTS

- SEP 1 THE BRIT PACK
- SEP 2 GARY HOEY
- SEP 3 THE LINDA RONSTADT EXPERIENCE / AMERICAN IDOL STAR TRISTAN MCINTOSH
- SEP 8 THE SHADOW RIDERS - MARSHALL TUCKER TRIBUTE BAND
- SEP 14 BOB MARLEY COMEDY SHOW
- SEP 15 AZTEC TWO-STEP 2.0 FEATURING REX FOWLER, DODIE PETTIT & FRIENDS
- SEP 17 DEEP BLUE C STUDIO ORCHESTRA'S ROMANCING THE SUMMER
- SEP 22 TOM CHAPIN
- SEP 23 MEMORIES OF PATSY – THE PATSY CLINE TRIBUTE SHOW
- OCT 20 COMEDY WITH JIM FLORENTINE
- OCT 21 THE MUSIC OF DYLAN AND YOUNG PRESENTED BY THE RUST NEVER SLEEPS BAND
- OCT 27 JAMES MONTGOMERY AND HIS LEGENDARY BLUES BAND
- NOV 3 ANOTHER TEQUILA SUNRISE - EAGLES TRIBUTE BAND
- NOV 10 MOONDANCE - THE ULTIMATE VAN MORRISON TRIBUTE SHOW
- NOV 12 BOB MARLEY COMEDY SHOW
- NOV 17 RUNNIN' DOWN A DREAM - THE TOM PETTY TRIBUTE BAND
- NOV 25 CHERYL WHEELER & KENNY WHITE
- DEC 8 CHRIS COLLINS & BOULDER CANYON: A JOHN DENVER CHRISTMAS
- DEC 9 FUNKY DIVAS OF GOSPEL CHRISTMAS
- DEC 10 A CHRISTMAS TO REMEMBER FEATURING THE DEEP BLUE "C" STUDIO ORCHESTRA



**JUDY COLLINS**  
SEP 7



**MARTIN BARRE**  
OCT 3



**BILLY GILMAN**  
OCT 28



**JIM BRICKMAN**  
NOV 18



**@JONATHANSOGT**  
**207-646-4777**  
JONATHANSOGUNQUIT.COM

*The Visit* (Ambassador Theater). NYC: *Skittles Commercial: The Musical*, *Silence! The Musical*. Nat'l Tour: *Mamma Mia*. Regional: *Dracula* (Actors Theater of Louisville), *Peter and the Starcatcher* (Slank, Pioneer Theater), *Intimate Apparel* (Mr. Marks, Merrimack Rep), *Barefoot in the Park* (Victor Velasco, Gulfshore Playhouse), *Two Gentleman of Verona* (Antonio, Baltimore Center Stage), *A Christmas Carol* (Jacob Marley, Westport Playhouse); Cincinnati Playhouse, Long Wharf, Alliance, Florida Studio, Goodspeed, Berkshire Theater Festival, Alabama Theater Festival, Syracuse Stage. Juilliard graduate.

**JOSH KOLB** (u/s Jacques Sauniere/Fache/Remy) is pleased to make his debut at the Ogunquit Playhouse. Off-Broadway: *That Chemistry Show* (Lead Demonstrator) Regional: *South Pacific* (Yeoman Herbert Quale, Maltz Jupiter Theater), *A Christmas Carol* (Ebenezer Scrooge, Actor's Playhouse). NYC: *It Shoulda Been You* (Marty Kauffman, Gallery Players), *Muscle Bears: The Musical* (Swing/Assistant Director/Stage Manager). Other Credits include: *Beauty and the Beast* (Maurice, Disney Cruise Line), *Mary*

*Poppins* (Pierrot Award Best Male in a Musical, Bert), *Hunchback of Notre Dame*, *Company*, *The Full Monty*, *The Sweet Smell of Success*, amongst others. Josh would like to thank this incredible cast and crew, the wonderful teams at ATB and ARC and a special thanks to Jonah, Paul and Cat.

**MICHAEL LIEBHAUSER** (u/s Robert Langdon/Remy) is very happy to be joining Ogunquit Playhouse for the first time. Regional: *The Scarlet Pimpernel* (Hal, The John W. Engeman Theater), *Antony and Cleopatra* (Antony, Theater at Monmouth), *Comedy of Errors* (Antipholus of Syracuse/Ephesus, Theater at Monmouth), *The Play That Goes Wrong* (Chris, Lyric Stage Company of Boston), *Describe the Night* (Isaac Babel, The Sandra-Feinstein Gamm), *Assassins* (Czolgosz, The Sandra-Feinstein Gamm), *The Night Watch* (Cole/Fraser, The Sandra-Feinstein Gamm), *Incognito* (Man 1, The Sandra-Feinstien Gamm), *Waiting for Lefty* (Dr. Benjamin, Quintessence Repertory Theater), *The Cure at Troy* (Chorus, Quintessence Repertory Theater), *King Lear* (Duke of Albany, Quintessence Repertory Theater),



# L.L.Bean

Now these are some great seats.

**#BeanOutsider**

L.L.Bean is a proud supporter of the Ogunquit Playhouse.



- SEAFOOD
- STEAK
- CHICKEN
- PRIME RIB
- LOBSTER

1150 Post Rd.  
Wells, ME 04090  
207-646-5999

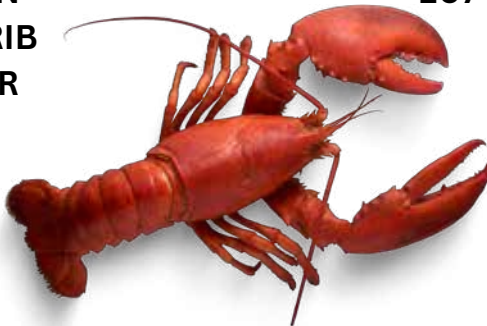

**FAMILY RESTAURANT & SPORTS PUB  
INDOOR & OUTSIDE - DINING & TAKEOUT**

**GOOD  
FOOD**



**GOOD  
SPIRITS**



**GREAT  
COMPANY**

Noises Off (Gary, Short North Stage), Young Frankenstein (Fredrick Frankenstein, Short North Stage). Interlochen Shakespeare Festival (Six Seasons). A graduate of The University of Minnesota/Guthrie Theater BFA Actor Training Program and of Interlochen Arts Academy. Thanks to PANTERA/MURPHY the Agency. MichaelLiebhauser.com

**TARIK LOWE** (*Fache: u/s Robert Langdon*) is an actor and writer known for his versatility and dramatic depth. He arrives in Ogunquit fresh off the Tony Award-winning Broadway National Tour of *A Soldier's Play*, where he played Peterson, a role originated by Denzel Washington. Film: *Music of the Heart*, starring Meryl Streep; *Whiplash*; *The Inevitable Defeat of Mister & Pete*; *Pimp*; and *Supporting Characters* (co-writer and star). Television: *Major Crimes* (TNT), *Blindspot* (NBC), *Outsiders* (WGN), *Law & Order* (NBC), *Blue Bloods* (CBS).

**GLENN MORIZIO** (*Remy/Philip: u/s Silas*) is an Italian-Taiwanese actor based in NYC. Most recently he finished shooting two seasons of Starz's *Ghost*, a spin-off of their hit show *Power*. He can be seen in Hulu's *Wu-Tang: An American Saga*, HBO's *Succession*, as well as Lifetime's *Death Saved My Life*. Select theatre credits include the world premiere of *On That Day in Amsterdam at 59e59* with Primary Stages, DCPA's *Vietgone* and Ma-Yi Theatre Company's *The Orphan of Zhao*. Glenn attended Fordham University's Theatre program and was a standout at the 2019 ABC+Disney Discovery Showcase. Much love to his team at TalentWorks!

**MARISSA PARNES** (*u/s Vernet/Docent/Collet/Church Volunteer*) is thrilled to be making her Ogunquit Playhouse debut and be part of this exciting premiere. Nat'l Tour: *Dr. Seuss' How the Grinch Stole Christmas* (Trixie; u/s Mama). Regional: *Little Shop of Horrors* (Audrey u/s, North Shore Music Theatre), *Hansel and Gretel* (Witch, Actor's Playhouse). New York: *Hitchhiker's Guide to the Galaxy: A Wholly Remarkable Immersive Experience* (CASA 51), *A Midsummer Night's Dream* (The Cell/Theatre for a New City), *A Brief History*

*of the Soviet Union* (Dorothy Strelsin Theatre). Marissa has narrated over 100 audiobooks on Audible. Many thanks to Tiera and the team at FSE, everyone at ARC casting, and my love, Guy. For Joe, always, and my Brookipoo. @catladylately

**DAVID T. PATTERSON** (*Silas*) is thrilled to make his Ogunquit Playhouse debut with this American Premiere! Broadway: *Who's Afraid of Virginia Woolf?* (Nick u/s), *Les Liaisons Dangereuses* (Major Domo, The Booth Theatre). Off-Broadway: *Picnic* (Hal), *Come Back Little Sheba* (Turk, The Transport Group). Regional: *Clyde's* (Jason, Theater Works); *Dracula: A Comedy of Terrors* (Dracula, Capital Rep); *Meteor Shower* (Gerald, Theatre Woarkshop of Nantucket); *Noises Off* (Freddie, Cape Playhouse); *Sacred Valley* (Brian, Powerhouse Theater); *Third* (Woodson Bull III, Hangar Theater); *Spamalot* (Sir Gallahad), *Guys and Dolls* (Sky Masterson, Weathervane Playhouse). TV: *FBI* (CBS), *Blue Bloods* (CBS), *Only Murders in The Building* (Hulu), *East New York* (CBS), *The Gilded Age* (HBO), *Law & Order* (NBC), *The Path* (Hulu), *Instinct* (CBS). Graduate of Carnegie Mellon University.

**JENNIFER REGAN** (*Vernet: u/s Sister Sandrine/Marie*) is delighted to be making her first appearance at Ogunquit Playhouse. Broadway: *Born Yesterday* (Helen), *Who's Afraid of Virginia Woolf* (Martha standby). West End: *The Lady from Dubuque* (Carol, Royal Haymarket). Off-Broadway: *Straight Line Crazy* (The Shed), *How I Learned to Drive* (Second Stage), *Buffalo Gal* (Primary Stages), *Pig Farm* (Roundabout). Regional: *Sweat* (Tracy, Huntington Theater); *Girls* (Yale Rep); *An Octoroon and Troublemaker* (Berkeley Rep); *Twelfth Night* (Hartford Stage); *Lost in Yonkers*, *Resurrection Blues*, *The Trojan Women* (Old Globe). TV: *The Good Nurse* (Netflix); *The Heartshe Holler*, *Neon Joe: Werewolf Hunter* (Adult Swim); *Law & Order: SVU* (NBC), *FBI: Most Wanted* (CBS), *God Friended Me* (CBS), *Elementary* (CBS), *Blindspot* (NBC), *Happyish* (Showtime). Film: *The Humbling*, *My Dead Boyfriend*, *The Normals*, *The Winning Season*.



# Tootsie

THE NEW BROADWAY MUSICAL



REGIONAL  
PREMIERE  
WITH  
SALLY **STRUTHERS**  
SEP 28-OCT 29

OGUNQUIT  
PLAYHOUSE

---

## CREATIVE TEAM

---

**RACHEL WAGSTAFF** (*Writer*) wrote the book for multi-award winning musical, *Flowers for Mrs Harris* (Sheffield Theatres 2016, Chichester Festival Theatre 2018, opening at Riverside Studios, London, October 2023). Rachel adapted Sebastian Faulks' novel *Birdsong* (West End 2009-2010, four UK tours and an award-winning online release in 2020). Rachel's adapted *Agatha Christie's The Mirror Crack'd* (UK tour 2019, NCPA Mumbai 2020, UK tour 2022-2024). With Duncan Abel, Rachel adapted Paula Hawkins' *The Girl on the Train* (UK tour and West End 2019) and Dan Brown's *The Da Vinci Code* (UK tour 2022). Rachel co-wrote the musical *Moonshadow* with Yusuf Islam (Cat Stevens), (Princess Theatre Melbourne 2012) and the book for original musical *Only the Brave* (Wales Millennium Centre 2016). For Radio Four, Rachel adapted Sebastian Faulks' novel *The Girl at the Lion d'Or* (five-part series, *Woman's Hour*, 2009) and afternoon play *When I Lost You*, co-written with Duncan Abel (2013).

**DUNCAN ABEL** (*Writer*) co-adapted Dan Brown's *The Da Vinci Code* which made its UK debut in 2022. He co-adapted Paula Hawkins's *The Girl on the Train*, which transferred to London's West End following a successful UK tour and has performed internationally. He has written for the BBC, Sing London and his short fiction has appeared in numerous literary anthologies; most recently Comma Press. Duncan Abel is currently under commission to several UK independent theatre producers.

**DAN BROWN** (*Author*) has written numerous #1 bestsellers, including *The Da Vinci Code*, which has become one of the bestselling novels of all time as well as the subject of intellectual debate among readers and scholars. Brown's novels have been published worldwide in 56 languages with over 200 Million copies in print.

In 2005, Brown was named one of the 100 Most Influential People in the World by TIME Magazine, whose editors credited him with "keeping the publishing industry afloat; renewed interest in Leonardo da Vinci and

early Christian history; spiking tourism to Paris and Rome; a growing membership in secret societies; the ire of Cardinals in Rome; eight books denying the claims of the novel and seven guides to read along with it; a flood of historical thrillers; and a major motion picture franchise."

The son of a mathematics teacher and a church organist, Brown was raised on a prep school campus where he developed a fascination with the paradoxical interplay between science and religion. These themes eventually formed the backdrop for his books. Brown is a graduate of Amherst College and Phillips Exeter Academy, where he later returned to teach English before focusing his attention full time to writing. He lives in New England with his yellow lab, Winston.

**LEIGH TONEY** (*Director*) Credits: *The Trial of Josie K* (Unicorn Theatre), *Under My Skin* (Pegasus Theatre). She has worked extensively with young people including directing *Shooting Truth* (National Theatre) as part of NT Connections. As Associate Director; *Life of Pi* (West End + UK & Ireland Tour); *The Mirror and the Light* (West End); the RSC UK and International tour of *Measure for Measure*; *Murder for Two* (The Other Palace/Watermill/UK tour); *The Moderate Soprano* (West End); *Beowulf* (Unicorn Theatre); *Working* (Southwark Playhouse). As Assistant Director productions include *Taming of the Shrew* (RSC/UK tour); *The Borrowers* (Watermill); *The Cardinal* (Southwark Playhouse); *Peter and the Starcatcher* (Royal and Derngate); *Eliza and the Wild Swans* (Bike Shed Theatre). Leigh is a Leverhulme Arts Scholar and recipient of the JMK Leverhulme Regional Assistant Director Bursary and MGC Futures Bursary.

**LUKE SHEPPARD** (*Original Director*) & *Juliet* (West End, Toronto, Broadway, Australia); *In Dreams* (Leeds Playhouse/Toronto); *My Son's A Queer But What Can You Do?* (West End, Turbine Theatre & Edinburgh Fringe); *The Da Vinci Code* (UK Tour); *What's New Pussycat?* (Birmingham Rep); *Rent, Spring Awakening* (Hope Mill Theatre); *The Secret Diary of Adrian Mole Aged 13 ¾: The Musical* (West



OGUNQUIT PLAYHOUSE AT THE MUSIC HALL

# The SOUND OF MUSIC



H O L I D A Y   S H O W

**NOVEMBER 29 — DECEMBER 17**

THE MUSIC HALL HISTORIC THEATER • PORTSMOUTH NH

**GET TIX @ THEMUSICHALL.ORG**

End, Menier Chocolate Factory & Leicester Curve); *Billionaire Boy* (Nuffield Theatre, Southampton); *In The Heights* (Kings Cross Theatre & Southwark Playhouse); *Newsies* (Arts Ed); *Peter And The Starcatcher* (Royal & Derngate); *Night Must Fall* (Salisbury Playhouse & UK Tour); *Stig Of The Dump* (UK Tour); *Oliver!* (Watermill Theatre); *Working; Casa Valentina; Next Fall* (Southwark Playhouse); *Jet Set Go* (Jermyn Street & Theatre 503).

**DAVID WOODHEAD** (Scenic and Costume Design) UK Theatre: *Curtains* (West End & UK Tour), *Nativity!* (Hammersmith Apollo & UK Tour), *Mrs Warren's Profession* (Theatre Royal Bath), *The Da Vinci Code* (UK Tour), *Rent* (Hope Mill Theatre); *Dial M For Murder* (UK Tour), *Peter And The Starcatcher* (Royal & Derngate), *Gaslight; Strangers on a Train* (ATG UK Tours). International: *Titanic* (Princess of Wales Theatre, Toronto, European Tour & China Tour); *Gaslight* (Ed Mirvish Theatre, Toronto); *Cornelius, Café Society Swing* (59E59 New York); *The Truth* (Zorlu Centre, Istanbul). David trained in Theatre & Performance Design at the Liverpool Institute for Performing Arts, graduating with first class honours. He was a finalist in the Linbury Prize for Stage Design. David's designs for *Titanic* won the Off-West End Award for Best Designer, alongside nominations for the BroadwayWorld Award for Best Set & Costume Design and the Canadian Dora Award for Outstanding Achievement in Costume Design.

**LIZZIE POWELL** (Original UK Lighting Design) Previous lighting designs include: *Cat on a Hot Tin Roof, The Mountaintop, Mother Courage, Anna Karenina, The Mighty Walzer* (Royal Exchange, Manchester); *Macbeth - An Undoing* (Lyceum Theatre); *Comedy of Errors, Endgame, The Libertine* (Citizens Theatre); *James IV, What Girls are Made Of*, (Raw Material); *Falstaff* (Scottish Opera/ Santa Fe Opera); *A Midsummer Night's Dream* (Scottish Opera); *King John, Macbeth* (RSC); *Avalanche: A Love Story* (Barbican / Sydney Theatre Company); *The Da Vinci Code, Dial M for Murder* (Simon Friend Productions); *Our Ladies of Perpetual Succour* (West End / National Theatre Scotland); *Thrown, Orphans,*

*Red Dust Road, Adam, Knives in Hens, Venus As A Boy* (National Theatre of Scotland); *Victory Condition, B, Human Animals, Violence and Son* (Royal Court Theatre); *Our Town* (Regent's Park Open Air Theatre); *Romeo & Juliet* (Crucible Theatre, Sheffield); *Cyrano De Bergerac* (Citizens Theatre / National Theatre Scotland / Lyceum Theatre).

**RICHARD LATTA** (Lighting Design) designed the lighting for this season's *Beautiful and Singin' In the Rain*; last season he designed *The Cher Show* and *Beautiful*. Other recent designs include: *Elf* and *Million Dollar Quartet* at the Music Hall in Portsmouth and *A Chorus Line* at Pennsylvania Shakespeare Festival. Rich has had a long and varied career lighting Theater, Dance, Opera and Corporate Events, and has designed for the Ogunquit Playhouse since 1987.

**ANDRZEJ GOULDING** (Projection Design) trained as a Theatre Designer at Central Saint Martins in London. Video Designs include: *Sylvia* (Old Vic); *The Unfriend* (West End); *&Juliet* (Broadway, West End); *Message In A Bottle* (West End, Tour); *Life of Pi* (Broadway, West End); *Burn* (EIF); *The Drifters Girl* (West End, UK Tour); *Room* (Stratford East, Toronto); *Henry V* (Donmar Warehouse, NT Live); *People, Places and Things* (National Theatre, West End, St Ann's Warehouse); *Groundhog Day* (Broadway, Old Vic); *The Unreturning*, also set design (UK Tour); *Pressure* (West End, UK Tour, Toronto); *The Girl On The Train* (UK Tour/West End); *Coriolanus* (Donmar Warehouse, NT Live); *1984* (Northern Ballet, Sadler's Wells); *Frost/Nixon* (Sheffield Crucible); *Silent Night* (Philadelphia Opera); *Kiki's Delivery Service* (Southwark Playhouse). Awards: Tony, Drama Desk, Outer Critics Circle, Olivier, UK Theatre, BroadwayWorld, WOS, Theatre and Technology. [agoulding.com](http://agoulding.com)

**BEN & MAX RINGHAM** (Original UK Composition & Sound) *A Dolls House* (Broadway, Drama Desk Best Sound Design Winner 2023, Best Sound Tony Nomination 2023); *Prima Facie* (West End/Broadway, Best Sound Tony Nomination 2023); *Cyrano de Bergerac* (West End/BAM NYC, Drama Desk Best Sound Design Winner 2022);



**GIVE**  
to our  
**EDUCATION**  
**PROGRAMS!**



**Support the next generation of theatre artists and audiences at Ogunquit Playhouse by donating to our YEAR-END APPEAL.**

Your tax-deductible donation helps cover the cost of our Ogunquit Playhouse Arts Academy teaching artists, designers, productions, and learning tools for all of our students.

To donate, scan this QR code with your smartphone OR visit [ogunquitplayhouse.org/donations](https://ogunquitplayhouse.org/donations).

Gifts of \$250+ will be listed in our 2024 playbill.

OGUNQUIT  
PLAYHOUSE **ARTS**  
**ACADEMY**



Scan Here  
& Donate

**CONTACT**

**Rachel Prest**  
*Manager of Individual Giving*

[rprest@ogunquitplayhouse.org](mailto:rprest@ogunquitplayhouse.org)  
207.646.2402 ext 202



*Betrayal* (West End/Broadway); *Blindness* (Donmar, Daryl Roth Theatre, Los Metros Award Winner, Mexico); *As Creators: Exemplar* (Radio series written for BBC Radio 4); *Reflections* (2 Temple Place); *ANNA* (Created for National Theatre, Olivier Award Nomination, Best Sound Design); *The Return* (Directed for ETT); *Curse Of The Crackles* (Created for STH); *Looking For Nigel* (BBC R and D).

**KEVIN HEARD** (Sound Design) is celebrating his 10th season with the Ogunquit Playhouse. Some of his favorites throughout the years include *Ragtime* (IRNE Award for Best Sound Design), *Beautiful: The Carole King Musical*, *The Nutty Professor*, *Young Frankenstein*, *Cabaret*, *Kinky Boots*, *An American in Paris*, *From Here to Eternity*, *Mamma Mia*, *The Hunchback of Notre Dame*, *Million Dollar Quartet* and so many more. Kevin's work has been heard on Broadway (as Assoc. Sound Designer) in *Good Night, Oscar*, *The Minutes*, *All The Way*, *The Cherry Orchard*, and *The Country House*. Off-Broadway sound designs include *Lizard Boy*, *Judy Gold's Yes, I Can Say That!*, *jAmericano!*, *#DateMe*, *Einstein's Dreams*, *The Hello Girls*, *In & Of Itself*, *Midnight at The Never Get* and many more. Along with dozens of productions at regional theaters across the country, he designed the sound for the International Premieres of *Fun Home* (starring Lea Salonga), *Kinky Boots*, and *Matilda* in Manila, Philippines. Kevin is a lead producer on the internationally-renowned *The Jinx & DeLa Holiday Show* starring drag superstars BenDeLaCreme and Jinx Monsoon. Love and gratitude to Brad, Brian, and the Playhouse Family for 10 years of fun! @thekevinheard

**ROXANNE DE LUNA** (Wig/Hair & Makeup Design) is returning for her sixth season at Ogunquit Playhouse, where she's been the Wig and Makeup Shop Supervisor since 2017. OP Wig Design: *Singin' in the Rain*, *Beautiful*, *Mr. Hollands Opus* (World Premiere), *The Nutty Professor*, *The Cher Show*, *Young Frankenstein*, *Mystic Pizza* (World Premiere), *Escape to Margaritaville*, *Annie*, *Kinky Boots*, *Menopause*, *Cabaret*, *42nd Street*, *Elf the Musical* (2018, 2022). Regional: *Light It UP!* (World Premiere,

*Cleveland Playhouse*); *Kinky Boots* (North Carolina Theater); *My Fair Lady*, *Intimate Apparel* (Playmakers Repertory); *Albert Herring* (Miami University). Roxanne was born and raised in El Paso, TX and holds a Bachelors degree from New Mexico State and a Masters degree from University of Cincinnati (Conservatory of Music) in Wig & Makeup Design.

**TOM JACKSON GREAVES** (Original UK Movement Director) is a multidisciplinary director specializing in movement. He is an Associate Director at the Theatre Royal, Plymouth and an Associate Artist of the Watermill Theatre. Highlights as director include *Head Over Heels* (Hope Mill Theatre); *The Art Of Illusion* (Hampstead Theatre); *Whistle Down The Wind*, *The Jungle Book* (Watermill Theatre); *Brother* (Southwark Playhouse); *The Neon Shadow* (Kneehigh); *High Fidelity* (Turbine Theatre). Highlights as choreographer/movement director include *The Book Thief* (UK Tour); *Smooch* (Paraorchestra); *My Sons A Queer* (WestEnd); *Rent* (Hope Mill Theatre); *Priscilla Queen of the Desert* (UK Tour), *Amélie* (WestEnd/UK Tour); *King John* (RSC); *Fiddler On The Roof* (Liverpool Everyman); *Boudica*, *The Two Gentlemen of Verona* (Shakespeare's Globe); *Sweet Charity*, *Macbeth*, *A Midsummer Night's Dream*, *Twelfth Night*, *Romeo and Juliet* (Watermill Theatre); *Spring Awakening* (Hope Mill Theatre/Seoul); *The Life* (Southwark Playhouse); *The Glass Menagerie* (Headlong); *Peter and the Starcatcher* (Royal and Derngate); *LIFT* (Soho Theatre).

**SORDELET, INC., RICK SORDELET** (Fight Director) Rick and his sons Christian and Collin Kelly-Sordelet created [www.SordeletInc.com](http://www.SordeletInc.com), a Native-owned action movement company with 35 years experience. 80 Broadway productions, include *The Lion King*, *Beauty and the Beast*, *Waiting for Godot* and *Tina* National Tour with 52 first-class productions worldwide including *Beauty and the Beast* in the UK, Shanghai and Sydney. Opera: resident fight/intimacy directors for Santa Fe Opera since 2015, also the MET, La Scala, The Royal Opera House. Film: *The Game Plan* starring Dwayne Johnson, *Dan in Real Life* starring Steve Carell, *Ben is Back* starring Julia Roberts,

**I ♥ YOU  
TO THE BEACH + BACK**



Casual Dining and Window Takeout



111 Beach Street  
Ogunquit, Maine  
**207 360 2286**

[OGUNQUITBEACHLOBSTERHOUSE.COM](http://OGUNQUITBEACHLOBSTERHOUSE.COM)

Respect starring Jennifer Hudson, *One True Loves* starring Simu Lim. Instruction: William Esper Studio, HB Studio, CUNY Harlem, Montclair State and 22 years at Yale School of Drama. Rick is a board member for Red Bull Theater. He and his partner, David Blixt, run a publishing company at [www.Sordeletink.com](http://www.Sordeletink.com). Sordeletinc on Instagram.

**PHOEBE BROOKS** (Associate Director) is a theatre creature. Directing credits include *The Amazing Doctor She Medicine Show* (upcoming), *Love Among Dreamers*, Charles Ludlam's *Der Ring Gott Farblonjet*, *Jyoti's Bridge*, *Could This Meeting Have Been An Email*, *Mary Stuart* and *Measure for Measure*. Associate Director: *ROCK MEDEA*. Assistant Director: *& Juliet*, *Caucasian Chalk Circle*. Programming Director for Spicy Witch Productions. MFA: Columbia University School of the Arts. [phoebebrooks.com](http://phoebebrooks.com)

**ESOSA OVIASU** (Associate Movement Director) is thrilled to make his Ogunquit Playhouse debut. He is a multifaceted artist and alumnus of Columbia University. A New York native, Esosa was the original Associate Choreographer for Broadway's *& Juliet*, Creative Director for *The Neighbors*, EPIC Motion Dance Company, and a featured performer for the critically acclaimed off-Broadway show, *Beyond Babel*. Aside from his work in theatre and performance spaces, Esosa actively invests in teaching the next generation of dancers. He is a faculty member at dance institutions across New York City, including Broadway Dance Center, Peridance Center, and Movers Bodega. Esosa has unending love for the friends and family who support him. [@esosaoviasu](https://www.instagram.com/esosaoviasu)

**NATE BERTONE** (Associate Scenic Design) As a theatrical storyteller, Nate works as a playwright/director, and scenic designer. He designed the 2021 Outdoor Season at OPH, including *Spamalot*, *Escape to Margaritaville*, *Mystic Pizza*, and *Young Frankenstein*. Recently, he designed Florida Georgia Line's *May We All* (TPAC Nashville), *Mystic Pizza* (based on the MGM Film), Ballet Memphis' *Dracula*, and Joe Iconis' *Punk Rock Girl!*. Nate's work has also appeared at Disney's D23 Expo, Google, Broadway Sacramento, Ballet Memphis, Ogunquit Playhouse, Bucks

County, North Shore Music Theatre, The Rev, TBTS, and more. As the Associate to Two-Time Tony-Winner Beowulf Boritt: *Be More Chill* (West End/Japan), *Crazy for You* (LCT), *Superhero* (2ST). Assistant to: New York, New York, *Freestyle Love Supreme*, *A Bronx Tale* (Broadway). His plays *Letters From War* and *The SeaView Nursing Home for the Newly Deceased* are currently in development. Represented by Gersh Agency. Carnegie Mellon Alumnus. Dean's Scholar at Central Saint Martins, London. Nate is a member of The Dramatists Guild and USA829. [@natebertone](https://www.instagram.com/natebertone), [natebertone.com](http://natebertone.com)

**ALEX FETCHKO** (Associate Lighting Design) NYC Based Lighting Designer. Alex works primarily as a Lighting Associate, Supervisor, and Programmer to some of the industry's most talented and silliest designers. 9th summer at Ogunquit Playhouse. Select OPH credits: *Billy Elliot*, *Buddy: The Buddy Holly Story*, *White Christmas*, *Kinky Boots*, *Anything Goes*, *Elf*, *Million Dollar Quartet*, *Spamalot*. Other select credits: Broadway: *Chicken and Biscuits*; Touring: *Camille A Brown & Dancers*, "...*iphigenia*" (esperanza spalding & Wayne Shorter), *An Officer and a Gentleman*; Off-Broadway: *Regarding the Disappearance of Amy* (Eduardo Jimenez Pons), *Selling Kabul* (Playwright's Horizons), *Becky Nurse of Salem* (Lincoln Center Theatre), *Letters From Max* (Signature Theatre), *Halfway Bitches Go Straight to Heaven* (Atlantic Theatre Co), *Hurricane Diane* (NY Theatre Workshop), *Sakina's Restaurant* (Audible), *Broadbend Arkansas* (Transport Group); *The Sickness* (Varda Productions); Regional: Ogunquit Playhouse, Williamstown Theatre Festival, Glimmerglass Festival, McCarter Theatre Center, Commonwealth Shakespeare Co, Huntington Theatre Co. [www.alexfetchko.com](http://www.alexfetchko.com)

**BRAD PETERSON** (Projection Supervisor) is a New York based video and projection designer. Select designs include *Cats* (Broadway Revival); *Fish in the Dark* (Broadway); *Broadway Bounty Hunter* (Off-Broadway); *If I Forget* (Roundabout); *Sing Street* (The Huntington); *El Sitt* (Riyadh Festival, Saudi Arabia); *Lion...Witch...Wardrobe, Carousel*, and *A Little Night Music* (Stratford

Festival); *Wonderland, The Little Mermaid*, and *Tarzan* (Tuacahn); *Actually We're...* (Off-Broadway); *Red Roses - Green Gold* (Off-Broadway). Favorite Broadway associate credits include *Camelot*, *Prima Facie*, *Pictures from Home*, *Flying Over Sunset*, *Oslo*, *Junk*, and *An American in Paris*. Brad served as the Production Video head for *Life of Pi* (Broadway) supporting Andrzej Goulding's Tony Award winning video design. Proud member of USA-829.

**ARC CASTING** (Casting) 150+ productions across the globe & 13 Artios Awards for Casting. Broadway/NY Past & Present Productions include: *Life of Pi*, *Chicago the Musical*, *Disney's The Lion King & Beauty and the Beast*, *Hadestown*, *Lost in Yonkers*, *Great Comet of 1812*, *Christmas Spectacular Starring the Radio City Rockettes*, *39 Steps*, *Pippin*, *La Cage aux Folles*. TV/Film: Netflix, 20th Century Fox, NBC, Lionsgate, Disney Channel. West End/U.K.: *Hadestown*, *Thriller Live*, *Menier Chocolate Factory*. Tours: *1776*, *Hairspray*, *Waitress*, *Urinetown*, *Charlie & the Chocolate Factory*, *Finding Neverland*, *Into the Woods*, *We Will Rock You*. Regional: A.R.T., Berkeley Rep, Alley, Bay Street, Goodspeed, Hollywood Bowl, McCarter, Signature. ARC, Part of RWS Global. [www.castingbyarc.com](http://www.castingbyarc.com) IG: castingbyarc

**DANIEL EVERETT** (Production Stage Manager) saw his first Ogunquit Playhouse production at the age of eleven. OP credits include: *Beautiful*, *Elf*, *Young Frankenstein*, *Kinky Boots*, *Mamma Mia!*, *An American in Paris*, *White Christmas*, *Ragtime*, *The Hunchback of Notre Dame*, *Buddy: The Buddy Holly Story*. Off-Broadway: Culture Project, Ma-Yi Theater Company, Manhattan Ensemble Theatre. Regional: Paper Mill Playhouse, Barrington Stage Company, North Carolina Theatre, North Shore Music Theatre, Gateway Playhouse, West Virginia Public Theatre. Special thanks to his family.

**MELANIE T. MORGAN** (Assistant Stage Manager) is pleased to return to Ogunquit Playhouse for her third season! Broadway: *The Kite Runner*, *It Shoulda Been You*, *Once*, *High*, *Looped*, *Curtains*, *Martin Short: Fame Becomes Me*, *Light at The Piazza*, *Little Women*, *Jumpers*. Off-Broadway: *Stardust*

*Road, Gloria: A Life, Party Face*, *Cagney*, *Tappin' Thru Life*, *Da, Love Loss & What I Wore*, *Last Easter*. Tours: *Andrea Martin's Final Days*, *Carrie Fisher's Wishful Drinking*, *Little Women*, *Reefer Madness* (Edinburgh Festival Fringe). Regional: Carnegie Hall, Williamstown, Kennedy Center, Westport Country Playhouse. Film: *Loserville*. Television: *Handel's Messiah Rocks with The Boston Pops* (PBS).

**BARBARA RUBIN** (Dialect Coach) Broadway: *The Road to Mecca*. Off-Broadway: *The Rolling Stone* (Lincoln Center); *Miss Julie* (CSC); *Boesman and Lena*, *Master Harold...and the Boys*, *The Painted Rocks at Revolver Creek*, *The Train Driver*, *My Children! My Africa!*; *The Blood Knot* (Signature); *Dodi and Diana* (HERE); *My Name is Asher Lev* (Westside). Regional: *Mlima's Tale* (St. Louis Rep) *Photograph 51*, *Chonburi International Hotel and Butterfly Club* (Audible/Williamstown); *A Raisin in the Sun*, *A Human Being of a Sort*, *Dangerous House* (Williamstown); *Going to St. Ives* (Barrington Stage); *Born Yesterday* (Pittsburgh Public); *Judgement Day* (Bard SummerScape). Tours: *Beautiful*; *The King & I*. Film & TV: "Inventing Anna" & "Ozark"- Julia Garner; "Jigsaw" - Peter Mark Kendall; "Escape from Pretoria" - Daniel Radcliffe; "Official Secrets" - Adam Bakri; "Winnie" - Jennifer Hudson, Terrence Howard; "Chicago Med;" "The Americans"; "Blindspot." Associate Director: *Girl From The North Country* B'Way and US Tour. Faculty: AADA. [www.barbararubin.net](http://www.barbararubin.net)

**AMANDA WOODWARD** (Production Manager) Happy to be returning for their 5th Season at OP. Select Regional: The Santa Fe Opera, American Theater Arts for Youth, Cumberland County Playhouse, Southern Appalachian Repertory Theater, The Brick Theater, Orlando Rep, Venue Manager on Various Festivals in NYC. Select Tour/Corporate installs: *Sesame Street Live!*, *Disney on Ice: Mickey's Search Party* (FELD Entertainment), Coca-Cola Pop-Up store on 5th Ave (Install Electrician), *Double Dare Live!* At Universal Studio Resort with The Imagination House (PSM). Opened/Installed Norwegian Cruise Line's new ships from 2012-2018 (Project Manager) and installed new shows on

over 8 NCL Ships. Boone High School's proud Technical Director and Lighting Designer for 14 years, including designing lights for FL State Thespians one year. Thankful for the love and support from G, TW, Mom and Dad; and all the thanks to Team Production for their help making the magic.

**GEOF DOLAN** (*Technical Director*) Is leading the Scene Shop for his 17th season as the Ogunquit Playhouse's Technical Director and Scenic Coordinator. Immediately prior to Ogunquit, he served as Technical Director for Worcester Foothills Theatre. He has done supplemental design work for several shows. He is also the Technical Supervisor for the Playhouse's Arts Academy program. Geof began his technical career working backstage for both of his parents who are theatre directors and began his professional career at Sierra Repertory Theatre in California. For five years, he split his seasons between Maine and Florida, working the same technical areas for Orlando Shakespeare Festival, but now stays with the Playhouse year-round. His wife Cheryl (Resident Scenic Charge at the Playhouse for 16 seasons) has designed award-winning parade floats and designs many of the Arts Academy productions.

**CHERYL DOLAN** (*Resident Scenic Charge*) Is lending her brush to the sets for her 16th season at the Ogunquit Playhouse. After taking over as Resident Scenic Charge 13 years ago, she has designed several Sets for our Youth Theatre Program, as well as adding her artistic eye to many of the main stage productions. Since falling in love with the Ogunquit Playhouse, Cheryl, her husband Geof Dolan (the Ogunquit Playhouse Technical Director), and their new addition, Cairo the Shop Dog, have made the Seacoast their home year-round. Cheryl considers the staff at OP her family and hopes that her love and passion for theater is translated through the productions to all of you.

**BRIAN J. SWASEY** (*Producing Director*) Now in his ninth season, Brian is originally from South Portland, ME and a graduate of the University of New Hampshire. After moving to NYC in 1995 and focusing on pursuing a career as an actor, he changed focus and became the Founding Artistic

Director of The Astoria Performing Arts Center, followed by the Associate Producer position at Queens Theatre in the Park in Flushing, NY. There he was involved in producing the 20th Anniversary Revival of *Closer Than Ever* starring Sally Mayes and Lynne Winterstellar. Prior to Ogunquit, Brian was the Managing Director for The New York Theatre Barn. NYC Developmental Projects: *The Rock Musical*, *The 12* and the new holiday musical *Tim and Scrooge*. As a Director/Choreographer, Brian has had the pleasure of working on *Pump Boys and Dinettes*, *Hairspray*, *Chicago*, *A New Brain*, and *Altar Boyz*. He was the Assistant Director for the NYC Revival of *Die, Mommie, Die!* starring Charles Busch. At the Playhouse, Brian directed the TYA productions of *The Berenstain Bears* and *The Cat In The Hat*. Brian has also booked cabaret entertainment at The Triad in NYC, and brought artists such as Christina Bianco and Bruce Vilanch to MaineStreet Ogunquit.

**BRADFORD T. KENNEY** (*Executive Artistic Director*) is also a producer, director for stage and film, and an artist. He is particularly passionate about the preservation of our nation's historic theaters, ensuring their relevance for tomorrow's audiences, and grateful to steward Ogunquit Playhouse as it approaches its 100<sup>th</sup> anniversary. Since arriving in 2005, The Playhouse has tripled its audience, growing from an acclaimed Summer Stock theater into one of America's preeminent year-round regional theaters, with productions staged in multiple states. During Brad's stewardship, The Playhouse has garnered numerous awards and honors including the Moss Hart Trophy for Outstanding Achievement in the American Theatre, and multiple IRNE and Broadway World awards. Beyond having great pride in overseeing more than 94 Playhouse productions, Brad is closely involved in the development of America's theatrical canon through the Ogunquit Playhouse New Works Program, guiding the curation and development of new theatrical experiences, including *Frida The Musical*, *Mommie Dearest The Musical*, *Heartbreak Hotel*, *Mystic Pizza*, *Christmas in Connecticut*, *Mr. Holland's Opus*, and *The Nutty Professor*. Brad was formerly the Artistic Director of the



Foothills Theatre and Wachusett Theatre Companies in Massachusetts. He is also a fourth-generation plein air landscape artist, having studied with Beth Ellis and at Rhode Island School of Design, Heartwood College of Art, and Maine College of Art.

**DEBORAH WARREN** (*Managing Director*) is a seasoned theatre professional with over 20 years of experience in the performing arts industry. As the Director of Marketing at Center Theatre Group in Los Angeles since 2016, she oversaw the marketing, publicity, advertising and ticket sales for the Ahmanson, Mark Taper Forum and Kirk Douglas Theatre. During her time at Center Theatre Group, she generated over \$158 million in ticket revenue, \$500k in sponsorship revenue, and directed campaigns for over 80 productions. Highlights during her tenure include launching the pre-Broadway shows *Amélie*, and *Ain't Too Proud*, as well as the record-breaking LA engagements of *Dear Evan Hansen*, *Slave Play*, and *Zoot Suit*. Before joining Center Theatre Group, Deborah held senior level positions at Disney Theatrical, where she managed productions of *The Lion King* in Las Vegas and the national tour of *Aida*. She also served as the head of the West Coast office for the advertising agency, Serino Coyne, and was responsible for marketing the sit-down productions of *Wicked* in Los Angeles and North American productions of *Jersey Boys*. Deborah's career in the entertainment industry began as a Broadway publicist at Manhattan Theatre Club in New York. She has since held leadership roles at Hartford Stage, New Dramatists, and the Berkshire Theatre Festival. In Los Angeles, she was instrumental in launching two nationally recognized live entertainment venues: the Geffen Playhouse and the Wallis Annenberg Center for the Performing Arts. Deborah holds a degree from Syracuse University and is originally from East Haddam, Connecticut. Deborah and her husband Andy Crown, daughter Skylar and springer spaniel Tony are excited to relocate from Los Angeles to Southern Maine.

**SIMON FRIEND ENTERTAINMENT** (*Associate Producer*) Limited is an independent theatre and film production

company and develops, produces, and manages all of our own productions, which have won Academy Awards, BAFTAs, Olivier Awards, Tony Awards, UK Theatre and Critics' Circle Awards. West End credits include: *The Crown Jewels* (Garrick Theatre); *Life of Pi* (Wyndham's Theatre); *The Girl on the Train* (Duke of York's Theatre); *The Starry Messenger* (Wyndham's Theatre); *Admissions* (Trafalgar Studios); *The Height of the Storm* (Wyndham's); *The Philanthropist* (Trafalgar Studios); *Million Dollar Quartet* (Royal Festival Hall); *The Father* (Wyndham's Theatre and Duke of York's Theatre); *Bad Jews* (Arts Theatre); *Speed-the-Plow* (Playhouse Theatre); *Relative Values* (Harold Pinter Theatre); *Fences* (Duchess Theatre). UK tour credits include: *The Best Exotic Marigold Hotel*; *The Da Vinci Code*; *Dial M for Murder*; *Dr Seuss' How the Grinch Stole Christmas*; *The Entertainer*; *The Girl on the Train*; *The Messiah*; *Titanic the Musical*; *Around the World in 80 Days*; *The Wipers Times*; *Trial by Laughter*; *The Graduate*; *Million Dollar Quartet*. US credits include: *Life of Pi* (Broadway, Schoenfeld Theatre); *The Height of the Storm* (Broadway, Samuel J. Friedman Theatre); *The Closet* by Douglas Carter Beane, starring Matthew Broderick (Williamstown Theatre Festival) and *Around the World in 80 Days* by Laura Eason (US tour). International credits include: *The Best Exotic Marigold Hotel* (New Zealand); *Million Dollar Quartet* (New Zealand and India) and *Titanic - the Musical* (Germany). Film & Television: *The Father*, starring Anthony Hopkins and Olivia Colman (winner of 2 Academy Awards & 2 BAFTAs), and *The Grinch Musical* (NBC & Sky).

**ACTORS' EQUITY ASSOCIATION (AEA)**, founded in 1913, represents more than 45,000 actors and stage managers in the United States. Equity seeks to advance, promote and foster the art of live theatre as an essential component of our society. Equity negotiates wages and working conditions, providing a wide range of benefits, including health and pension plans. AEA is a member of the AFL-CIO, and is affiliated with FIA, an international organization of performing arts unions. The Equity emblem is our mark of excellence. [www.actorsequity.org](http://www.actorsequity.org)



## *In Conversation with the Playwrights*

**RACHEL WAGSTAFF**

AND **DUNCAN ABEL**

**Writers usually work alone. What are the practicalities of writing together?**

**DUNCAN** We put all ideas out there. We give everything a chance. It's interesting how even the ideas we don't use help to inform the ones we do. We sketch out scenes together, but we work separately on first drafts and then bring it all together.

**RACHEL** Each project seems to demand a different approach. With *The Da Vinci Code*, there were times we really did feel like Langdon and Sophie, trying to piece together an epic puzzle.

**Are you good at being honest with each other?**

**DUNCAN** Brutally.

**RACHEL** The better you know someone, the more honest with them you can be. This is our fifth collaboration and this is the most honest we have been so far!

**What was your starting point for the adaptation?**

**DUNCAN** This is the fun part of working together. We didn't write anything for a while. We just talked through different aspects of the story, discovering the way the other responded to the characters and story strands. It was important to Rachel and me that we spend time with director, Luke Sheppard, so we could develop a shared vision for the piece.

**RACHEL** We then shared our opening scenes with Dan Brown before we went any further. We were very keen that he was happy with the direction in which we were taking our play.

**The *Da Vinci Code* is not just any novel, it has sold more than 80 Million copies. Did that raise the stakes for you?**

**RACHEL** It's both a huge honour and a nerve-racking responsibility taking on something that is treasured by so many. But we only ever work on projects that we love and so we share an understanding with the audience as to why the book means so much to its readers.

**DUNCAN** We talked about the expectations that readers of the novel might have. Our aim was to honour the spirit and story of the book, while drawing on both traditional and modern elements of stagecraft to bring this extraordinary work to life onstage in as visceral a way possible.

**Were you among the 100 Million readers who picked it up after its publication in 2003?**

**DUNCAN** Yes. I borrowed my copy from Luton Library. I still have it!

**RACHEL** Yes. I read it on the tube on my way into university. I can remember this very clearly because it's the only time I've ever missed my stop.

**The novel draws you in utterly and compels you to keep turning those pages! Why do you think it was such a big hit?**

**DUNCAN** Dan Brown created a novel that stretches back through the ages, taking us through the echoic corridors of religious history and the art that depicts it. It's a novel that demands we re-examine symbols and paintings we thought we knew. Its themes are epic; it questions who we are as a civilisation, and yet still manages to be a tense thriller set in the modern age.

**RACHEL** It's a rich and mysterious setting, peopled by a fascinating constellation of characters. An unlikely action hero, the endearing academic, symbologist Robert Langdon, is paired up with Sophie Neveu, French cryptographer and granddaughter to the murdered curator of the Louvre. They take us into a gripping world of clues, codes, and symbols. It's an extraordinary story in which Langdon has to solve the mystery to prove his innocence, while Sophie is desperate to find answers to long held secrets about her family. For what would her grandfather be prepared to die?

**For a theatremaker, is it a challenge or an opportunity that *The Da Vinci Code* has such a range of locations?**

**DUNCAN** It's both. Many of the locations have thematic connections churches, the Louvre, a country estate. The design by David Woodhead captures the various locations with a set that evolves through the storytelling.

**RACHEL** We consciously elided as many locations as possible, to allow for fuller scenes and minimal moving about of furniture! We also celebrated the fluidity that theatre offers, including the possibility for locations to exist simultaneously in time and space. David's brilliant set allows this all to happen beautifully.

**What do you think the book gains in its transition to the stage?**

**RACHEL** We were really excited about the possibilities of staging various elements of the novel, such as bringing alive on stage the codes that Sophie and Langdon try to crack. There is something about the intimacy and vibrancy that theatre uniquely offers – a group of connected strangers in a room with living, breathing human beings, creating a story before your eyes.

**DUNCAN** The *Da Vinci Code* feels operatic, with its grand backdrop of the Church through the ages and the quest for the Holy Grail. The play draws on both modern and traditional elements of stagecraft, to evoke this historic landscape.

**RACHEL** We're really thrilled with the elegant and atmospheric production that Luke, Leigh, and the creative team have created.

**Rachel, in terms of thriller writing, do you see connections between *The Da Vinci Code* and your version of Agatha Christie's *The Mirror Crack'd*?**

**RACHEL** They're very different stories but yes, there are certainly connections between the two. In both, we have played with the possibilities that only the stage can offer. In my *Miss Marple*, I conjure memories from the point of view of each character, replaying scenarios from different perspectives, as an unlikely detective, Jane Marple, struggles to piece together a puzzle from which she has been excluded. In *The Da Vinci Code*, Sophie tries to piece together what her deceased grandfather was trying to tell her. But each play necessitates its own theatrical language, its own conventions, to suit its respective story.

**Has the show evolved at all from its UK tour to this, its American Premiere?**

**DUNCAN** We made the UK show during the height of COVID-19. With members of cast and crew and we, the writers, all isolating at various stages, the process was tricky, to say the least. Despite the challenges, we ended up with a beautiful production.

**RACHEL** You always learn something from watching a production (and from watching the audience) so we were really pleased to have the opportunity to come back to the script and revisit it with more time and space, for and with Ogunquit Playhouse. We've continued to rework the script over the last few months and it feels all the fuller for it. It has been really exciting to be in the rehearsal room with this very talented group of actors, watching this new production evolve and take shape.

**Have you spoken with Dan Brown?**

**RACHEL** Yes, we've kept in touch with him and he's been really generous. We're very grateful for his support. We're thrilled he's coming to see it here in Ogunquit and really hope he's happy with both our work and the production.

*Mark Fisher © John Good*

OGUNQUIT PLAYHOUSE  
**MEMBERSHIP**

**INNER CIRCLE**

**LIFETIME**

Jeff & Mary Furber  
Mr. Greg & Dr. Regis Miller

**SHOW PRODUCER**

(\$25,000+)

The Goldenfarb Family  
Noel & Carol Leary  
James Moses & Philip Lovejoy  
Jonathan King & Jim Stott

**STAR**

(\$10,000–\$24,999)

William C. & Joyce K. Fletcher  
Philip & Gale Morgan  
Barbara O'Leary  
John & Ken  
Pamela & William Sawyer  
Lee & Joe Vumbacco

**ANGEL**

(\$5,000–\$9,999)

Jim & Lyn Ackroyd  
Ben Auger  
Nancy & Marc Bogue  
President George W. & Mrs. Laura W. Bush  
Alex Choquette  
Susan & Anthony Consigli  
Lynne & Michael Dougherty  
Dr. & Mrs. Robert Eberhart  
Clive & Suzanne Fazioli Charitable  
Foundation  
Lynne & Joe Goodman  
Charlie Hindmarsh  
Bob Howard  
The Karas Family  
Anonymous  
Bradford T. Kenney  
Alden Bianchi & Mary Kett  
Robert & Dorothy King  
Ladden & Parlato Families

Cynthia Larose  
The Maerz Family in Memory of Eileen  
Chris & Roz Magnuson  
David & Tammy Mallen  
John & Ravena McIntyre  
Paul & Jessica McKeon  
Anonymous  
Noel Posternak & Elizabeth Nolan  
Ann Ramsay-Jenkins  
The Ramsey Family  
Carrie Sayward  
Nina & John Senatore  
Lucinda T. Spaney  
Kiki Tidwell  
Donna & Steve Tritman  
Roberta & David Walker  
Bruce & Sheila Wilson  
Charles Young

STEP INTO THE

**SPOTLIGHT**

# OGUNQUIT PLAYHOUSE **MEMBERSHIP**

## **PRODUCER**

(\$2,500 – \$4,999)

Carole J. Aaron  
The Boyd-Rawlings Family  
Deborah J. Bryan  
O'Ann & Pat Christiansen  
John Danila & Richard Tarr  
Kevin & Debbie Duffy  
Dumont Family  
WXRV/92.5 The River  
Alli & Gil Fronzaglia

Maura Harrington  
John Hatcher & Dan Kennedy  
Elizabeth Hirshom &  
James Nickerson  
Kathryn Kosek  
Anne & George Matelich  
Stu Pergament & Bob Godbout  
Edgar & Sheryl Peters  
Allyson & Armando Pimentel

Richard & Linda Plummer  
Mitch & Matt Rosengarten  
Calvin Sanborn &  
Daniel Summers  
Dennis R. Stone, CPA  
Dr. & Mrs Lucian Szmyd  
Mr. & Mrs. Henry  
Weeks Trimble III  
Mark & Diane Wladis & Family

## **DIRECTOR**

(\$1,000 – \$2,499)

Mark & Joyce Avis  
Jim & Sammy Baldini  
Big Fish Fence Supply  
Anonymous  
John Orloff & Gwen Bogacki  
Adam & Laurie Bramwell  
Bruce & Kathy Briggs  
Carrie & Timothy Burr  
BEC Mechanical  
Doug & Evelyn Chamberlain  
Anonymous  
Denise Coll & Nick Sampson  
Paige & Chris Collins  
Pamela Columbia  
John & Judy Conner  
Dr. Mark &  
Charlotte Constantian  
Rick & Beth Costello  
Armen & Cinda Derderian  
Elaine & Chuck  
Richard Dowler & Donna Davis  
Liz Duffy  
Mike & Dolores Edwards  
Kerry Ellen Enright  
Dr. Lawrence Epstein &  
Ms. Jeanne Griffin  
Ellen Farber & Howard Libowitz  
Cynthia Fenneman  
Anonymous  
Michael Fischer & Ashley Rennie  
Mark & Annie Forsyth  
Louesa Gillespie  
Andrew & Susan Goodman  
Paul & Helen Goransson  
Jim Boissonneault & Jeff Gordon  
The Grinnell Family  
Cindy Gross & Peter Bitterman

Helmar & Marsha Herman  
Jim & Judy Kahl  
Barry Kean & Ray Lucchetti  
Pam Barber & Charles Kinney  
Doro & Bobby Koch  
Danny & Carla Lafayette  
Ann & Tom Lally  
Linda & George Lambrides  
Caroline & Brian Lane  
Peter Lannan & Steven Cicatelli  
Bill Lawler & Ann Cobleigh  
Deborah Lawrence &  
George Swallow  
Martin Levy & Family  
Gordon & Donna Lewis  
Tom Lewis & Sarah Martin  
Rebecca Linney  
Ken & Bertha Litvack  
Patricia & Tim Losik  
Scott MacGilvra & Mike Herbert  
Kenneth & Kathryn Macgowan  
Mark & Pam MacLeod  
Ed & Fran Mallon  
John & Michelle Mandracchia  
Nancy Marcotte  
Kathy & Peter Masucci  
Susan Day Meffert  
John & Mary Mills  
Douglas Nelson &  
Karin Cullity Nelson  
Gary & Kathy Nelson  
John & Michelle Normandie,  
Apex Roofing &  
Restoration LLC  
Bill & Nanci Perocchi  
Carolyn  
Hana Pevny

KKP Family Trust  
Steve Poulos  
John & Joyce Pyne  
Anonymous  
Kevin Reilley  
John Rickert & Lynne Sylvia  
Kevin & Carol Rodenberg  
Eileen & Carlos Rodriguez  
Lorri Rothstein  
Gary & Lynn Rousseau  
David & Jennifer Rowe  
Paul & Ruth Sampson  
Sam Sandford & William Wendt  
Anna Kristina Sawtelle  
Tom & Barb Sedoric  
John Shapiro  
Polly Gambrell Slavet  
Mr. & Mrs. Jay Smith  
Mr. & Mrs. Noel S. Smith  
David & Julie Spokane  
Craig & Dorothy Stapleton  
Donald E. Starr &  
Serena Wakelin-Starr  
Timothy Stein  
Clyde & Betty Stover  
Lorissa & Paul Summermatter  
Joanne Tomao  
Anna Mae Twigg  
Jay & Linda Twombly  
John Watson, in memory of  
Nancy H Watson  
Edward Weigel & Richard Lee  
Charlene Weinstein  
Jim Williams & Michael Belanger  
Debby & Ed Wolak  
Anita & Paul Yarossi  
Pattie & Chris Zinski



# OGUNQUIT PLAYHOUSE MEMBERSHIP

## PARTNER

(\$500 – \$999)

Douglas & Jennifer Abrams  
Donna Allard-Flett & Fred Flett  
James & Kate Patton  
Mildred Anderson  
Lynn & Ray Arner  
Christine Hailer Baker  
Paul Bamberg &  
Catherine Hayden  
Rick Barber & Mark Renaud  
John J. Barry III  
Janice C. Barter  
Sarah & Steve Bauer  
Jackie Baugher  
Bill & Sue Beauregard  
Lydia & Larry Bell  
Steven & Shirley Berk  
Gail Billet & Mia Sullivan  
Appliance Services LLC  
Deborah Cooper Blount  
Agnes & John Bowen  
Scott & Renee Bowie  
Linda Brenske  
Mary Brown  
Gail Burgess  
Ms. Judy Burgess &  
Mr. Randy Bradway  
Adelene & Craig Burlington  
Jeff Butler & Dennis Dineen  
Matthew R. Byrd  
Carol Sue Chandor  
Walton & Lee Childs  
Alfred & Cynthia Cirome  
Jennifer & Peter Clark  
HB Provisions  
Chuck & Janet Connell  
Lew-Ann Leen  
James & Debra Cresta  
Deb Curtis  
Stuart Dawson  
Robert A. & Patricia Dempsey  
Barbara M. Diamond  
David & Jane Dobbins  
Janice, Stephen & Lauren Doneski  
Mark Duffy  
Mary Dunbrack  
Claudia & Jay Dunigan  
Mr. & Mrs. Brian Durkin  
Jane & Fred Egan  
Karen Emerson &  
Patricia Wetmore  
Roger & Susan Epstein  
Keith & Debbie Erikson  
Mary Kathleen Ernst &  
Edmund Spivack

Donna Marie Everett  
Elizabeth Favreau  
Drs. Jacob & Meghan Felton  
Dennis Fitzgerald &  
Nancy Lanzarone  
Folsom Electric, Inc.  
Karen Furtado & Mary Sargent  
Mark & Sandra Gagnon  
William & Anna Gallant  
Eugene & Nicole Gaudette  
Julia & Peter Gaulke  
Ron & Connie George  
Ernold & Nancy Goodwin  
Frank & Annie Greci  
Lauren Griffin & Elise Jackson  
Robert & Jean Griffin  
Karen J. Hanson  
Sheri Lynn Hanson  
The Harry Harkins &  
John Garger Endowment Fund  
Beth & Russ Harrington  
Karen & Jim Harris  
Greg & Thomasine Helmsmoortel  
Joan & John Henderson  
Jim & Lori Hennelly  
Mr. & Mrs. Stephen Hoffman  
Jim Hope & Ed Laliberte  
John D. Houston  
Lee Hurd  
Anonymous  
Johnny & Paula Jimenez  
Maria & Walter Johnson  
BettyAnn & Bob Judd  
James & Jean Kane  
Margery & David Kashman  
Joyce E. Kearn  
Dr. David & Kerri Kemper  
Patricia Kennedy  
Sarah Wilkinson & Laura Killarney  
John Kyle & Kathy Mitton  
Paul & Sharon Labonte  
Kimberley Lalonde Cucco In  
Memory of Jon Cucco  
Jon N. Larson & John F. Jennings  
Kirk Lavoie  
Candice Lee  
William & Deborah Lemos  
Joe & Carol Leonhard  
Patti Levenson & Steve Eberle  
Sharon & Chuck Levine  
Anonymous  
Rodney & Maureen Lockwood  
John & Linda Loewenberg  
Christina & Peter Lofgren

Ed & Janice Lopes  
William & Judith MacHardy  
Phyllis & Ed MacKay  
Marilee & Neal Mackertich  
Michael Madaio & Alex Beggs  
Cornelius & Robin Mahoney  
Linda & Peter Marion  
Lorraine & Craig Martin  
Beth Masse  
Terri McClelland  
Patricia McDonald  
Mary A. Megeaski  
Sue & Jack Michaels  
Marilyn M. Miller  
Ellen & Rick Miller  
Christine Morgan  
Tom Morgan  
Stephen & Iryna Morse  
George & Judith Mosse  
Karen & Hal Muller  
Jean Soucy & Mimi Murray  
Laure & Jacques Navarre  
Susan C & Barry W Nelson  
Ray & Jackie Noel  
Deborah Dale & Michael O'Keefe  
Carl Bettencourt & Mark Osburn  
Rus Ozana & Michael Melanson  
Dennis & Cindi Page  
Richard & Twila Palmer  
Greg Parker & Michele Herman  
Patricia Pelletier  
Nancy Peschel & Robert Eaton  
Linda & Donald Peterson  
The Pierces  
Bill & Marie Pimley  
Dr. Loretta Pratt  
Prestcott Jamieson &  
Murphy Law Group  
Henri & Marilyn Quintal  
Scott & Gretchen Ramsay  
John Clancy & John Ranco  
John & Joan Rice  
Irene & Alan Richter  
Mary Jane & Steve Roach  
Steve Robinson & Betsy Tinkham  
Wendy C. Rose  
Amy Ross & Nina Spencer  
Roland W. Roy  
Stuart & Randy Rubinstein  
Nadine & Jim Rueter  
Peggy Rust  
Dan & Susan Ryan  
Maureen & Bob Rymeski  
Jeff & Christine Santacruc

# OGUNQUIT PLAYHOUSE **MEMBERSHIP**

## **PARTNER**

(\$500 – \$999)

Marc & Jennifer Saulnier  
Kate Sawdon  
Cheryl Turner & Ron Schneider  
David & Denise Schoen  
Eric & Kim Schultz  
Gregory & Juliette Schwab  
Sandy & Mike Severance  
Frank C. Shambarger IV  
Jessica Shea  
Mike & Maureen Sheehan  
Dr. Beth A. Smith  
Eleanor H. Smith  
Susan & Jesse Snyder  
Stephanie Sonnabend &  
Gregory Ciccolo

Diane St. Amand  
Bonnie & Bill Stafford  
Sandi & John Stanton  
Jeff & Marie Stark  
Laurie & Michael Steinberg  
Abby & Derek Stern  
Sandra Stone  
Lenore Sullivan & Barry Henry  
Patience Prescott Sundaresan  
Nancy & Tim Targett  
David A. Taylor  
Lynne Tocci  
Lorina & Nathan Trefethen  
Patrick Turner & Kevin Radley  
In memory of my wife Dee

Brian Verville  
Bruce Bartolini & Katie Vozeolas  
Karlene Wadleigh  
Susan & Rick Walters  
Leslie W. Ware  
Ranee & Robert Washburn  
Angela & Brian Whitney  
James G. Willcox, MD  
Marcia Williams  
Susan L. Williams  
Edward & Michele Wilson  
Theodore and Cathy-Ann Wirth  
Gail & Dean Walfahrt  
Frank & Carol Zito

## **PATRON**

(\$250 – \$499)

Bo & Cindy Adams  
Lisa Adler & Mitchell Covitz  
Mary Mitchell & Joe Aiello  
Scott A. Allegretti, D.D.S.  
Lenny Anderson & Susan Sheehan  
Robert Baker &  
Erin Graydon Baker  
Mark & Diane Bechard  
Norman & Susan Bemis  
Gin & Tom Benoit  
Susan & Sharon Berkowitz  
Matt & Sam St. Bernard  
James & Karen Bianco  
A. Michael Bloom  
Kenneth & Marilyn Boisvert  
Dan & Patty Bonnette  
Thomas Bowes & Daniel Lemieux  
Clarissa L. Boyd  
Bill Briggs & Keith Perron  
Pamela & Peter Brown  
Bette Burbank  
Kathryn Busa  
Brian Neste & Brady Byrd  
Agnes & Marc Cabot  
Mary Campbell &  
Deborah Chase  
Arthur Carty  
Steven & Joan Chamberlin  
Scott & Cherry Chretien  
Robert P. Cipro & Barbara Grasso  
Pam & Tom Clairmont  
Richard & Beverly Conway  
Anonymous  
Peter & Peggy Cook

David and Melody Costenbader  
Jim & Judy Covino  
Charon Cross  
Brian Curley & Chris Flynn  
Judith M. Cyr  
Brian & Jennifer DApice  
Janet & Wyatt Davis  
Jan & Jim Dean  
Tony & Paula Digiovine  
Joseph-Rocque Dion &  
David Bruce Wright  
Nancy & Bill Dome  
Christopher Dorion  
Keith M. Ducey  
Vickie Duguay  
Harland H. Eastman  
Patricia Ellis  
Linda & Fred Elwell  
Elaine Epstein  
Michelle & Steven Ettelson  
Linda Every  
Carolyn Falcone  
Sandy Feil  
Jason & Gwendolyn Fernald  
Elaine Finkowski  
Deb & Vic Finnemore  
K & B Flanagan  
Cynthia Fournier  
Barbara Franzoso & Bob LeGros  
Friedman Family  
Stephen Fuller & Bradley Jordan  
Nancy & Frank Fusco  
Wayne & Marie Gagnon  
The Gailius Family

Mark & Julie Geller  
Charles George & Dennis Rivard  
Alexander & Rita Georgeou  
Edward N. Giannino  
Michelle & Loren Goldstein  
Scott & Vicki Gordan  
Deborah Gott  
Jane & William Greene  
Mary Griffin  
Florence Guerin  
Debby Hamblen  
Ethel Haselton  
Blair, Virginia & Augie Hodge  
Lynn & John Herron  
Chris Tweed & Jocelyn Hesse  
Helen Hewitt  
Judith Holden  
Philip Holtsberg &  
Brian Mathewson  
Debbie & Ed Ithier  
Keith & Kathleen Jacques  
Debra Ann Jankowski  
Lionel & Sally Jean  
Cindy Joyce  
Bill & Jackie Judd  
Arthur & Barbara Kahn  
Jim & Barb Kautz  
Bill & Linda Kell  
Marcia M. & Peter S. Kelley  
Paul & Beth Kelly  
Rolfe & Cheryl Kennedy  
Ken & Jean Kriedberg  
John & Judith Kusler  
Barbara & Sherwood Lee

# OGUNQUIT PLAYHOUSE **MEMBERSHIP**

## **PATRON**

(\$250 – \$499)

Brent & Lisa Lemire  
Mr. & Mrs. Paul Leyden  
Brian & Sandi Lincoln  
Terri Loewenthal & Michael Fisher  
George & Betsy Longstreth  
Bev & Fred Lynk  
George L. Malin  
Rodney & Rosalie Marr  
Leslie & Bruce Mast  
Lucylulu  
Tom Mays & Orlando Zayas  
Greg & Patty Mazure  
Jackie McDonough  
Elizabeth McGarrigle  
Linda D. McGill  
Bill & Kathie McIntyre  
Victor & Alicia Mellow  
Michele Meyer  
Rita & Jack Miller  
Linda Milley  
Judith Mills  
Gayle Minitier  
Lynne & Peter Montesanto  
Mr. & Mrs. Mark W. Mornelli  
Melodie & Jay Moroney  
Milissa & Fred Moynihan  
Murphy Family  
Anna Marie Nicke  
Karl & Donna Nystrom  
In Memory of Michael O'Brien

Paul & Pam Ockert  
Mary Ellen O'Connor  
John & Marti Odle  
Lynn & Tim O'Leary  
Robert & Marjorie Ory  
Kathie & Chet Parzick  
Heather Payson  
Margaret J. Pilat-Roth  
Karen & Thomas Pinette  
Laurie Pocher  
Howard Possick & Joyce Mayers  
Bernard Raimo  
Dr. Henry Rapp, III &  
Jonathan Sichel  
Tara Marie Rendon  
John & Deborah Riley  
Paula Rizzo-Riley  
Jacqueline Robinov  
Farron & Gary Roboff  
Frank & Pam Romanelli  
Thomas J. Roth & Jody Wyatt  
Renald & Virgie Roulliard  
Denise & Stephen Rourke  
Leslie & Jim Rutherford  
Dr. & Mrs. Lawrence Schimmel  
Tripp & Betsy Sheehan  
Betsy & Brad Shelley  
David & Ellen Smith  
Joanne Smith/Studio 7  
Fitness & Wellness LLC

Cris Soulia & Dr. Eugene Nunez  
Paul & Patricia Spellman  
Marty & Diana Spiller  
Brenda Spulick  
Bill Leary & Bob Stabile  
Ernie & Keely Stanhope  
Ann Marie Steele & Ken Steele  
Lisa Stewart Krutter  
Margaret I. Stewart, MD &  
Theresa Rooney  
Dr. Susan Deanna Stonestreet  
Kozial Sullivan Family  
Madox Summermatter  
Evie Lynn Swan  
The Swanson Group LLC  
Walt & Jan Szemela  
Gregory Titman  
Eileen & Steve Trickey  
Bob & Leslie Turner  
Charlotte L. Urbanek  
Joan Vitello-Ciccio  
Cindy Walker  
Heather Walker & Joseph Saulnier  
Janice Walker  
Fred Wallach & Mary Heverer  
Dan & Phyllis Walsh  
Scott & Renee West  
Anonymous  
Gary Wingate  
Desiree Zicko

**TO SEE OUR GENEROUS CONTRIBUTOR LEVEL MEMBERS, VISIT OUR WEBSITE**

[OGUNQUITPLAYHOUSE.ORG/MEMBERSHIP](http://OGUNQUITPLAYHOUSE.ORG/MEMBERSHIP)

## **HARTWIG LEGACY SOCIETY**

Carole Aaron  
Ben Auger  
Michael & Donna Bracken  
Dan Breen & Jim Burnett  
Michael Buensuceso  
Anthony & Marie Ciampa  
John Danila & Richard Tarr  
Lynne & Michael Dougherty  
Dr. & Mrs. Robert Eberhart  
The Estate of Donald Fulton  
Mark & Annie Forsyth  
Jeff & Mary Furber  
Mark & Julie Geller  
Marc & Andrea Giles  
Peter H. Gistelincik

Paul & Helen Goransson  
Wayne & Laurell Huber  
Bradford T. Kenney  
Mary Kett & Alden Bianchi  
Noel & Carol Leary  
Dan Mackey & Chip Hoever  
Chris & Roz Magnuson  
Susan Day Meffert  
Greg & Regis Miller  
Philip & Gale Morgan  
Sumner Nystedt  
Barbara & Richard O'Leary  
Jane Olfene  
Michele & Pierre Peloquin  
Ann Ramsay-Jenkins

Anonymous  
Michael Ross & Gretchen  
Arntz  
William Sargent  
Dr. Paul & Zeldia Schwartz  
Tom & Barb Sedoric  
Fran & Lee Spechts  
Brian & Susan Starbird  
Clyde & Betty Stover  
Sally Struthers  
Joanne S. Tomao  
Anonymous  
James Williams & Michael  
Belanger  
Charles Young

*The Hartwig Legacy Society recognizes patrons who have generously included the Ogunquit Playhouse in their estate plans.*

# OUR 2022 SPRING APPEAL & YEAR END APPEAL DONORS

Donations to the **YEAR END APPEAL** support the Ogunquit Playhouse Arts Academy, providing scholarships for students who do not have financial access to these programs, and enabling us to hire best-in-class teaching artists and professionals. **SPRING APPEAL** support goes to the world-class productions you see on our stage, maintaining our Historic Playhouse and our New Works Program.

## **\$35,000+**

Wellesley Asset Management

## **\$25,000+**

Noel & Carol Leary

## **\$10,000**

Carole Aaron  
Flynn Family Foundation  
Ms. Maura K. Harrington  
Chris & Roz Magnuson  
Anonymous

## **\$5,000**

The Donna M. Kletjian  
2014 Charitable Lead Trust  
Lynne & Michael Dougherty

In Memory of Lou Ann Cusa  
Charlie Hindmarsh  
John & Ravena McIntyre

Robert & Jill Nesher  
Barbara O'Leary  
The Schleyer Foundation

## **\$2,500 - \$4,999**

Dr. & Mrs. Robert Eberhart

Allyson & Armando Pimentel

Ann Ramsay-Jenkins

## **\$1,000 - \$2,499**

Michael Baumann & Crosby Elliott  
Anonymous  
Stephen & Mary Claire Clarkson  
Brenda Egan  
Jeff & Mary Furber  
Greg & Loretta Gailius

Joanne Hayes-Rines  
David & Tammy Mallen  
Nancy Marcotte  
Mr. Greg & Dr. Regis Miller  
Jean Mitchell  
Bob & Erna Place

Nick Miller & Michael Ross  
Esther & Richard Salinsky  
John Shapiro  
Stilian Family  
Roger & Maryanne Tackeff  
Anita & Paul Yarossi

## **\$500 - \$999**

Doug & Evelyn Chamberlain  
Renee Chan & Pat Mitchell  
Elizabeth Duffy  
Dumont Family  
Trace Duryea  
Dennis Fitzgerald &  
Nancy Lanzarone

Colleen Hoskins  
Intercontinental Exchange  
Elizabeth Jefferson  
George Swallow & Deborah  
Lawrence-Swallow  
M.A. Megeaski  
William Mitchell

Roland W. Roy  
Mark & Elise Seeley Fund of  
Greater Worcester Community  
Foundation  
Michael J. Sullivan  
C.J. & Sarah Thomas  
Edward Weigel & Richard Lee

## **\$250 - \$499**

In Memory of Daniel P. Kostick  
Pat & John Anderson  
Anthony Family Charitable Gift  
Fund  
Jessica Becht  
John & Elizabeth Breyer  
Stacy & Michael Bushey  
Shelia A. Clancy  
William Coughlin & Ronald  
Bedard  
Michael Daily  
James & Grace Farr  
Pam & Jeffrey Godsick

John & Renee Hake  
Rob & Jodi Hamilton  
Richard & Elaine Handloff  
Timothy Harrington  
Mr. Lowell A. Hart  
George Koehler  
Gary & Lori Lambert  
Mr. & Mrs. Paul Leyden  
George & Betsy Longstreth  
Paul Marchesiani  
Marla W. McCurdy  
Bill & Kathie McIntyre  
Dr. Leslie H. Nicoll Charitable Fund

Mari O'Neil  
Joshua Pilote  
Cotton/Potter  
Catherine Rice  
Emily & Robert Sanford  
Tom & Barb Sedoric  
Polly Gambrell Slaver  
Patricia Smith  
John & Cathy Stevens  
Bhigail Taylor  
John & Karen Vanburen  
Anonymous  
James G. Willcox, MD

**EXECUTIVE ARTISTIC DIRECTOR**— Bradford T. Kenney

**MANAGING DIRECTOR**— Deborah Warren

**EXECUTIVE ASSISTANT**— Ivy Demos

**ARTISTIC & NEW WORKS ASSOCIATE**— Amber Wallace

**EXECUTIVE ASSISTANT TO THE**

**EXECUTIVE ARTISTIC DIRECTOR**— Amy West

**EXECUTIVE ASSISTANT TO**

**THE BOARD OF DIRECTORS**— Jean Benda

**DIRECTOR OF MARKETING &**

**COMMUNICATIONS**— Carol Chiavetta

**ASSOCIATE DIRECTOR OF MARKETING**—

Michael Stailey

**MARKETING CONTENT PRODUCER**— Mark J. Parker

**GRAPHIC DESIGNER**— Kirk Simpson

**MARKETING ASSOCIATE**— Hannah Gagnon

**CORPORATE RELATIONS DIRECTOR**— Brian Crawford

**MANAGER OF INDIVIDUAL GIVING**

**& DONOR ENGAGEMENT**— Rachel Prest

**MANAGER OF CAMPAIGN & SPECIAL PROJECTS**—

Brooke Baerman

**RESEARCH & GRANTS ASSOCIATE**— Taylor Dickinson

**DEVELOPMENT ASSOCIATE**— Greg Baker

**DIRECTOR OF FINANCE AND ADMINISTRATION**—

Maggie LaMee

**MANAGER OF FINANCE & ACCOUNTING**— Dave Swartz

**PAYROLL & ACCOUNT SPECIALIST**— Angela Lane

**ACCOUNT CLERK**— Eric Sousa

**TESSITURA ADMINISTRATOR**— Sara Funk

**TICKETING SERVICES MANAGER**— Robin Fowler

**ASSISTANT TICKETING SERVICES MANAGER**—

Nancy Mulliner

**CUSTOMER SERVICE ASSOCIATE**— Andrea Langella,

Nathan Marble, Bethany Towne, Stella Weaver

**EDUCATION DIRECTOR**— Joyce A. Presutti

**ASSOCIATE EDUCATION DIRECTOR**— Ray Dumont

**FACILITIES DIRECTOR**— Jared Keniston

**BUILDING & GROUNDS**— Gary White, Sam DeMauro

**HEAD OF HOUSEKEEPING**— Kelly McMinis

**HOUSEKEEPERS**— Ruby McMinis, Camden Morrison

**INFORMATION TECHNOLOGY MANAGER**—

Sam Phinney

**IT TECHNICIAN**— Colby Reeder

**FRONT OF HOUSE MANAGER**— Shanlee Linney

**HOUSE MANAGERS**— Ken Boisvert, Richard DeBold,

Mark Ford, Charlie George, Sheila Hamwey, Tom King,

Norman Lachance, Laurie Pocher, Pat Poirier

**BAR MANAGER**— Evan Beals

**FRONT OF HOUSE STAFF**— Meg Awugah, Donna Bracken,

Chris Butler, April Calcina, Dorothy Capezutto, Deborah Dauty,

Louis Gello, Terry Gouette, Lorena Hart, Deborah Howard,

Dianne Hussey, Katherine Jasmine, Jim Krauel, Trish Mazur,

Kathleen Moseley, Herbert Medley, Patti Ryan, Laurie Richard,

Sherie Sirois

**VOLUNTEER MANAGER**— Lloyd Ziel

**HUMAN RESOURCES MANAGER**— Zia Quint

**PRODUCING DIRECTOR**— Brian J. Swasey

**PRODUCTION MANAGER**— Amanda Woodward

**TECHNICAL DIRECTOR**— Geof Dolan

**PRODUCING ASSOCIATE**— Tiana Jones

**ASSOCIATE PRODUCTION MANAGER**— Simon Pincus

**ASSISTANT TECHNICAL DIRECTOR**— Kevin Opasinski

**COMPANY MANAGER**— Carleigh Allen, Adam Koob,

Brooks Shatraw

**SCENE SHOP FOREMAN**— Nathaniel Dunton

**CARPENTERS**— Janos Boon, Jordan Campbell,

Jordan Quiles, Will Sexton

**RESIDENT SCENIC CHARGE**— Cheryl Dolan

**ASSISTANT SCENIC CHARGE**— Sapphira Koerner

**SCENIC PAINTER**— Tim Becze, Ashley Scheer

**PROPS SUPERVISOR**— Courtney Alberto

**ASSISTANT PROPS SUPERVISOR**— Cas O'Neal

**PROPS ARTISAN**— Emma Madison, Megan Winkler

**COSTUME SHOP SUPERVISOR**— Caitlin Duncan

**ASSISTANT COSTUME SHOP SUPERVISOR**—

Kevin Hutchins

**FIRST HAND**— Jillian Mitchell

**STITCHER**— Sydney Sirkin, Lorissa Summermatter

**WIG SHOP SUPERVISOR**— Roxanne De Luna

**1ST WIG/HAIR & MAKE-UP ASSISTANT**—

Lisha Michel

**2ND WIG/HAIR & MAKE-UP ASSISTANT**—

Maria Mikulec

**3RD WIG/HAIR & MAKE-UP ASSISTANT**—

Andrea Benn

**LIGHTING DIRECTOR**— Richard Latta

**TECHNICAL CONSULTANT**— Derek Jones

**HEAD ELECTRICIAN**— Riley Wood

**ASSISTANT HEAD ELECTRICIAN**— Nico Platz

**PRODUCTION ELECTRICIAN**— Michael Wizorek

**ELECTRICIANS/SPOT OPS**— Nick Greene, Jaime Balladares

**WARDROBE SUPERVISOR**— Jonathan Colon

**ASSISTANT WARDROBE SUPERVISOR**— Sydni Furtado

**WARDROBE**— Leah Moore, Hailey Moore, Melissa VanCura

**AUDIO SUPERVISOR**— Sam Palumbo

**AUDIO 1**— Rachel Kolb

**AUDIO 2**— Kal Jassoy

**HEAD STAGE CARPENTER**— Patrick Hearn

**STAGE OPERATIONS LIAISON**— Aaron Thurston

**DECK CREW**— Samantha Green, Patrick Phillips,

Elizabeth White

**DECK CREW/ PRODUCTION ASSISTANT**— Chris Lossie

**DECK CREW/ PROPS RUNNER**— Nicole Sue Ross

**COMPANY VIDEOGRAPHER**— Henry Riley



PRESTIGIOUS OCEANFRONT ACCOMMODATIONS  
& MEETING SPACE ALONG THE MARGINAL WAY  
IN THE HEART OF OGUNQUIT.



Luxury oceanfront accommodations  
Open year round  
Direct access to Marginal Way  
Our own little beach  
Massage, Meeting and Wedding Services  
Blue Bistro, offering oceanfront dining

86<sup>1937 ~ 2023</sup> years  
*The Beachmere Inn*  
on the ocean



207-646-2021 ~ [beachmereinn.com](http://beachmereinn.com)  
62 Beachmere Place, Ogunquit, Maine





*the*  
**FRONT PORCH**

BAR+LOUNGE AND DINING ROOM SERVING  
DIVERSE, ELEGANT, AWARD-WINNING FOOD AND DRINK

LIVE PIANO BAR SERVING WORLD-FAMOUS ENTERTAINMENT

————— *FOR OVER 40 YEARS* —————



PRESENT YOUR  
OGUNQUIT PLAYHOUSE TICKET  
AND ENJOY **15% OFF**  
YOUR DINNER!



9 SHORE ROAD • OGUNQUIT ME



207-646-4005



THEFRONTPORCH.COM

THAT CASUAL OGUNQUIT BEACH VIBE YOU LOVE



**CREW**

← OGUNQUIT →

LIVE MUSIC • FOOD • COCKTAILS

**BRUNCH  
LUNCH  
DINNER  
LIVE MUSIC**

@CREWOGUNQUIT 

@CREW.OGT 

8 SHORE ROAD + OGUNQUIT ME

207-216-9236

CREWOGT.COM